



P E R S P E C T I V E



TARLAC STATE UNIVERSITY
Facilities Development and Management Office
 Romulo Boulevard, Tarlac City, Philippines 2300

PROJECT TITLE: RENOVATION OF MIS OFFICE HARDWARE UNIT AND COMFORT ROOM	REQUESTING OFFICE:	PREPARED BY:	CHECKED BY:	CERTIFIED BY:	RECOMMENDING APPROVAL:	APPROVED:	SHEET CONTENTS:	SHEET NO.:
PROJECT LOCATION: MULTI PURPOSE BUILDING, MAIN CAMPUS	DR. MARLON V. GAMIDO M.I.S.O DIRECTOR	AR. MARK ANTHONY L. PUNZALAN ARCHITECT, FDMO	AR. ARLEN M. GUIEB PLANNING UNIT HEAD, FDMO	AR. CHERRY L. FABIANES DIRECTOR, FDMO	DR. GRACE N. ROSETE VP ADMIN AND FINANCE	DR. ARNOLD E. VELASCO PRESIDENT	AS SHOWN	
							DATE:	PAGE NO.:

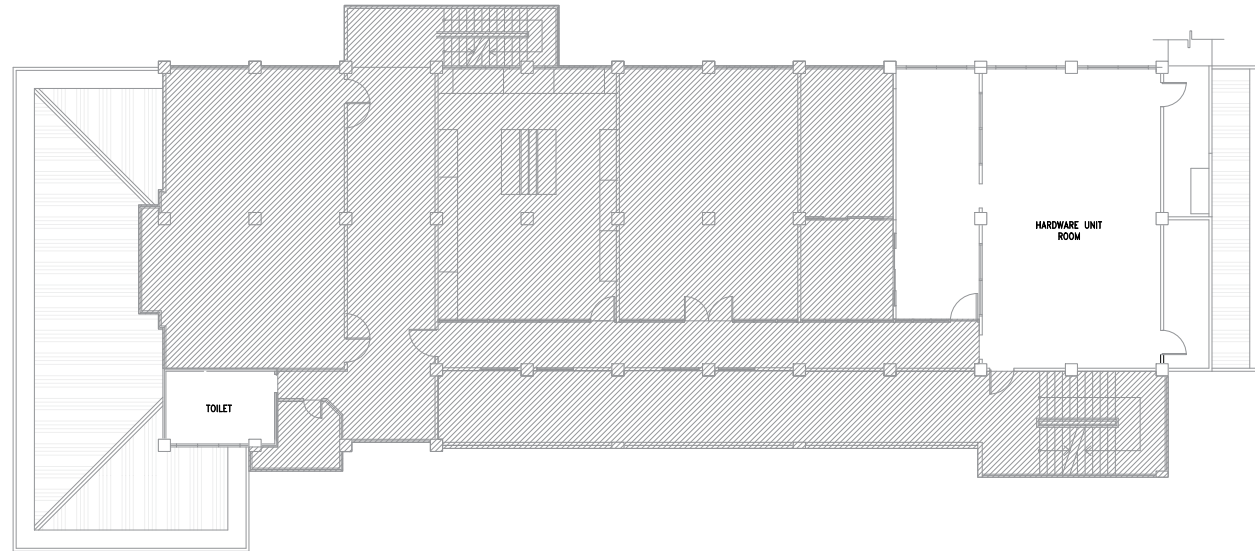

MULTI-PURPOSE BUILDING SECOND FLOOR KEY PLAN

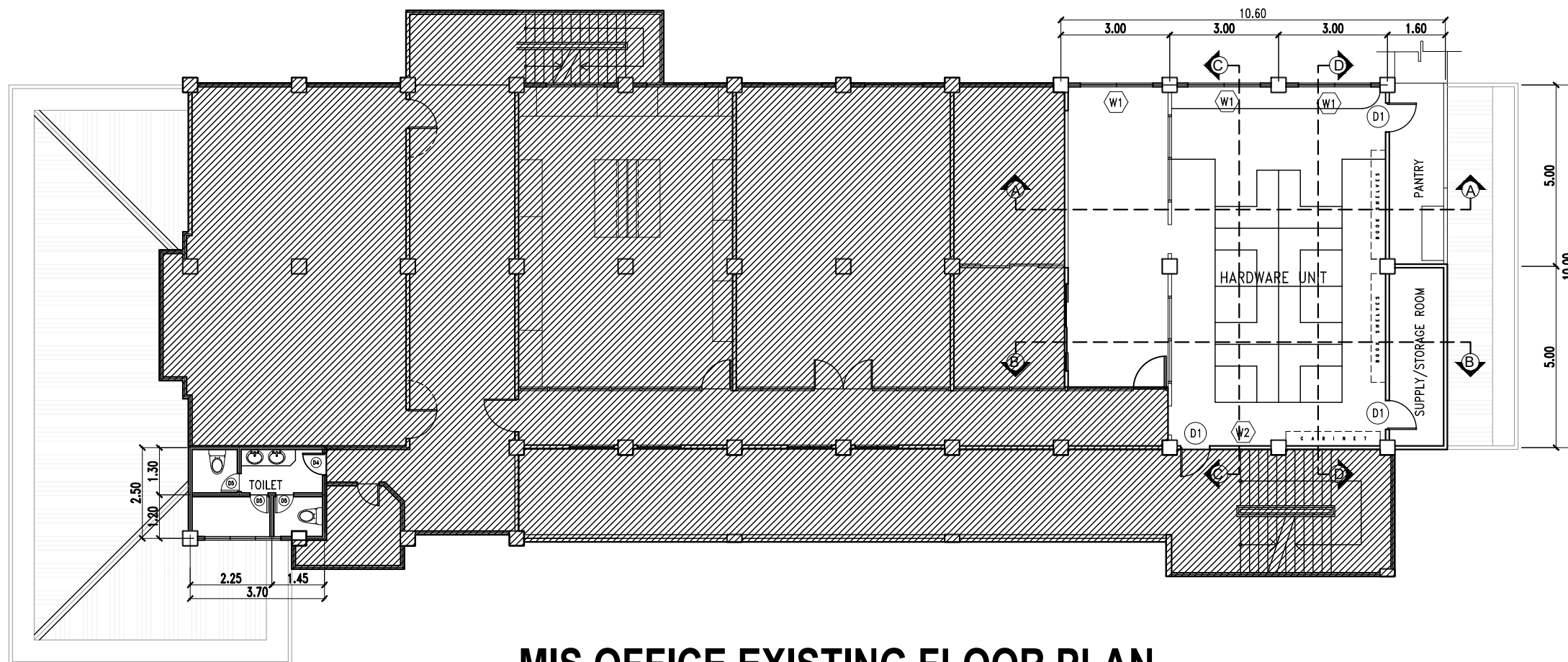

MIS OFFICE EXISTING FLOOR PLAN

SCALE 1:150 MTS.



PROJECT TITLE: RENOVATION OF MIS OFFICE HARDWARE UNIT AND COMFORT ROOM	REQUESTING OFFICE: DR. MARLON V. GAMIDO M.I.S.O DIRECTOR	PREPARED BY: AR. MARK ANTHONY L. PUNZALAN ARCHITECT, FDMO	CHECKED BY: AR. ARLEN M. GUIEB PLANNING UNIT HEAD, FDMO	CERTIFIED BY: AR. CHERRY L. FABIANES DIRECTOR, FDMO	RECOMMENDING APPROVAL: DR. GRACE N. ROSETE VP ADMIN AND FINANCE	APPROVED: DR. ARNOLD E. VELASCO PRESIDENT	SHEET CONTENTS: AS SHOWN	SHEET NO.:
PROJECT LOCATION: MULTI PURPOSE BUILDING, MAIN CAMPUS							DATE:	PAGE NO.:

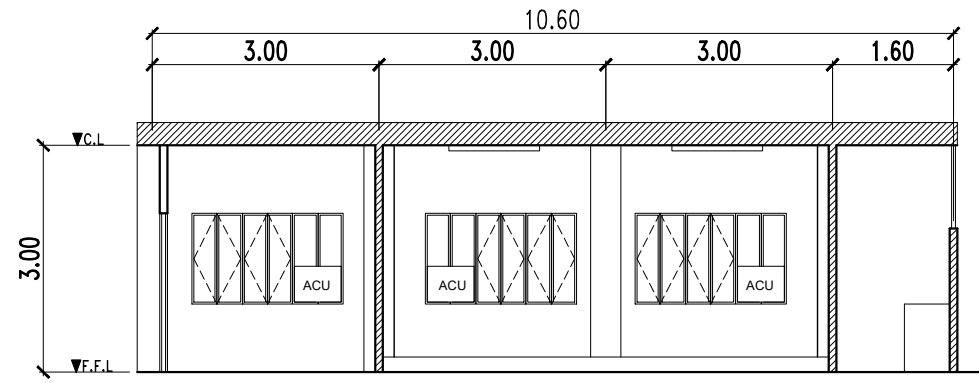

EXISTING SECTION THRU A-A

SCALE 1:100 MTS.

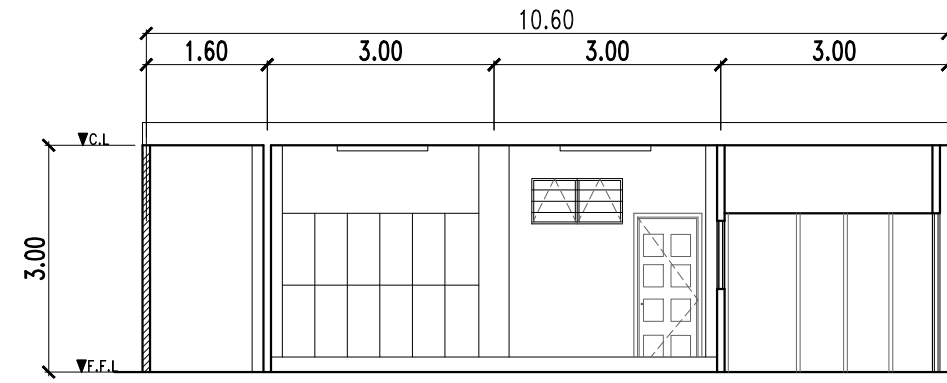

EXISTING SECTION THRU B-B

SCALE 1:100 MTS.

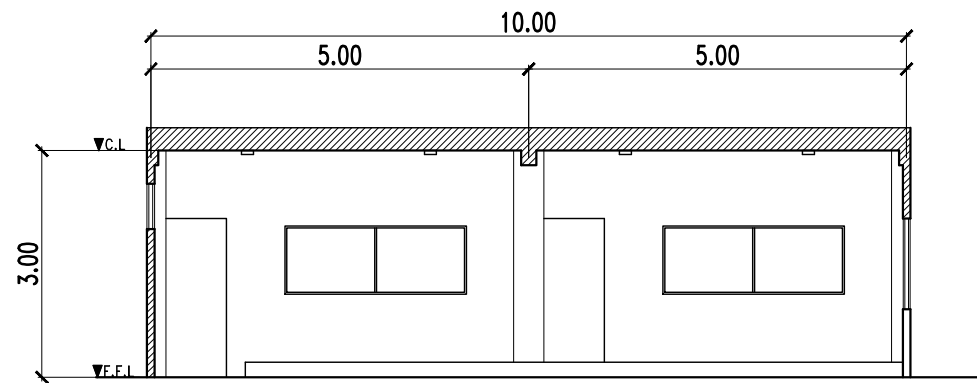

EXISTING SECTION THRU C-C

SCALE 1:100 MTS.

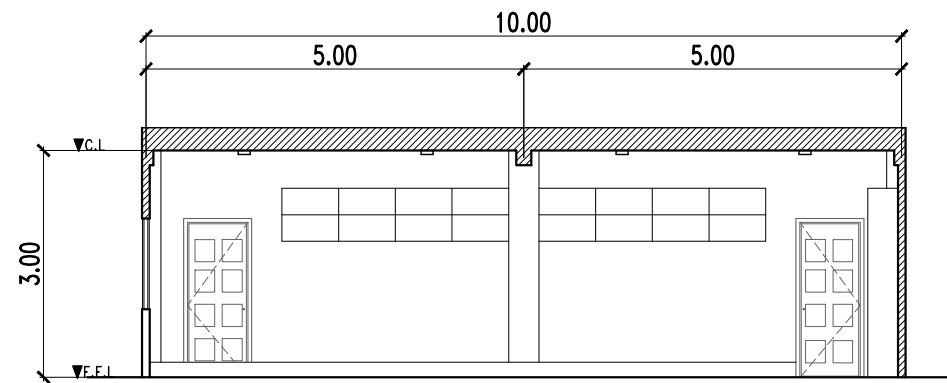

EXISTING SECTION THRU D-D

SCALE 1:100 MTS.

(D1) 3 SETS	(D2) 1 SET	(D3) 1 SET	(W1) 3 SETS	(W2) 1 SET
WOODEN PANEL DOOR	WOODEN DOOR	WOODEN DOOR	STEEL CASEMENT WINDOW	STEEL AWNING WINDOW

SCHEDULE OF EXISTING DOORS AND WINDOWS

SCALE 1:100 MTS.

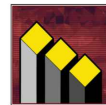

TARLAC STATE UNIVERSITY
Facilities Development and
Management Office
Romulo Boulevard, Tarlac City, Philippines 2300

PROJECT TITLE: RENOVATION OF MIS OFFICE HARDWARE UNIT AND COMFORT ROOM	REQUESTING OFFICE:	PREPARED BY:	CHECKED BY:	CERTIFIED BY:	RECOMMENDING APPROVAL:	APPROVED:	SHEET CONTENTS:	SHEET NO.:
PROJECT LOCATION: MULTI PURPOSE BUILDING, MAIN CAMPUS	DR. MARLON V. GAMIDO M.I.S.O DIRECTOR	AR. MARK ANTHONY L. PUNZALAN ARCHITECT, FDMO	AR. ARLEN M. GUIEB PLANNING UNIT HEAD, FDMO	AR. CHERRY L. FABIANES DIRECTOR, FDMO	DR. GRACE N. ROSETE VP ADMIN AND FINANCE	DR. ARNOLD E. VELASCO PRESIDENT	AS SHOWN	
							DATE:	PAGE NO.:

- SITE INSTRUCTION:
- PROVIDE TEMPORARY BARRICADE/COVER WITHIN THE CONSTRUCTION AREA/ROOM USING PLYWOOD WITH STABLE FRAME. DO NOT USE "BLUE SACK".
 - KEEP THE HALLWAY/CORRIDOR ALWAYS ACCESSIBLE FOR THE STAFF/STUDENTS DURING CONSTRUCTION.
 - PROVIDE SAFETY SIGNAGES.

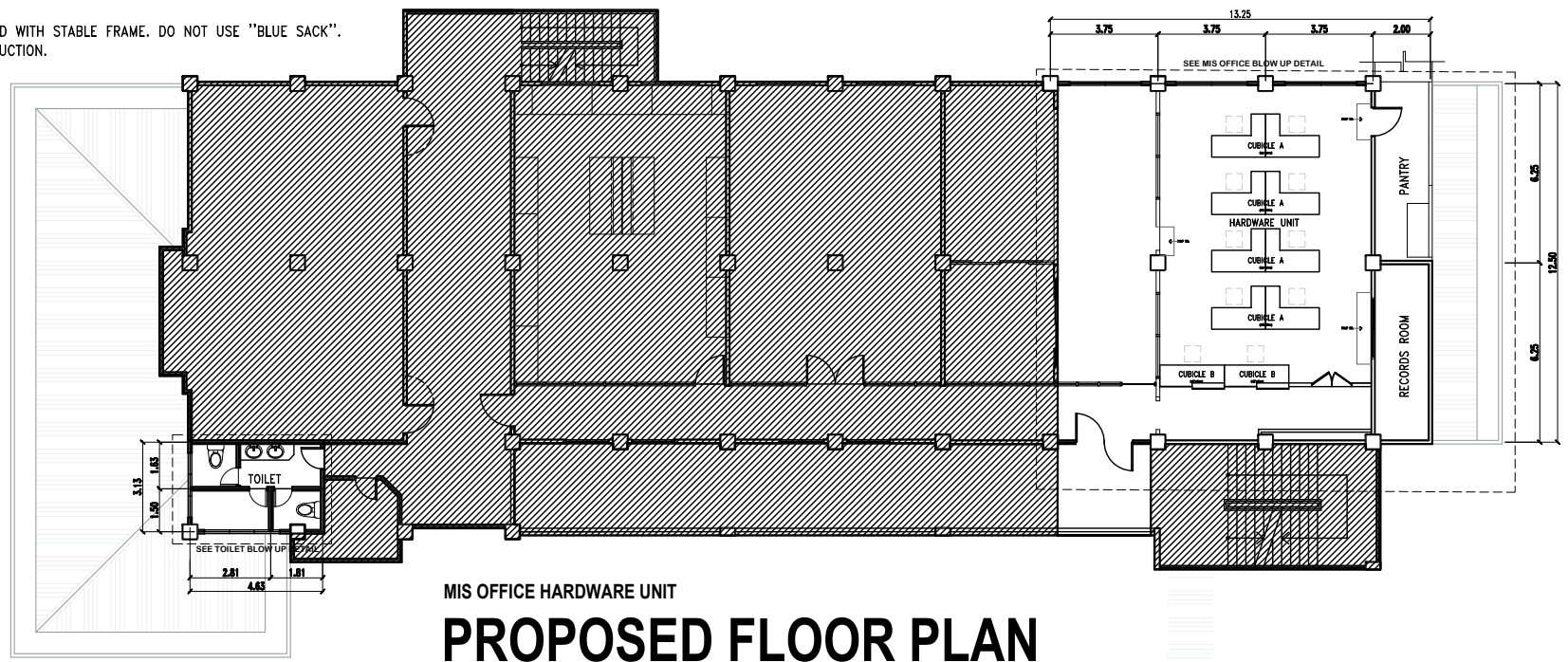

MIS OFFICE HARDWARE UNIT
PROPOSED FLOOR PLAN

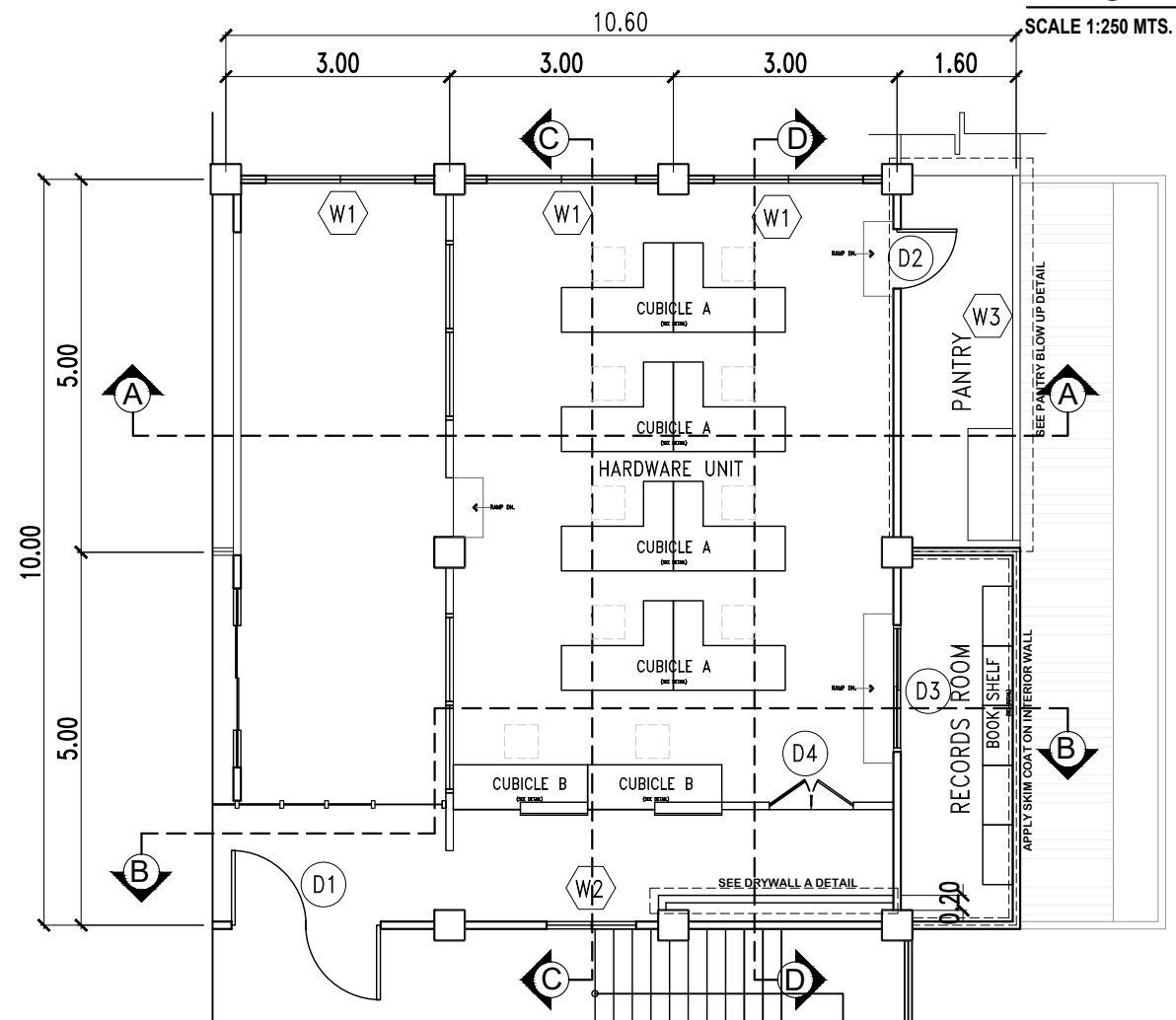

MIS OFFICE HARDWARE UNIT
BLOW UP DETAIL PLAN
SCALE 1:100 MTS.

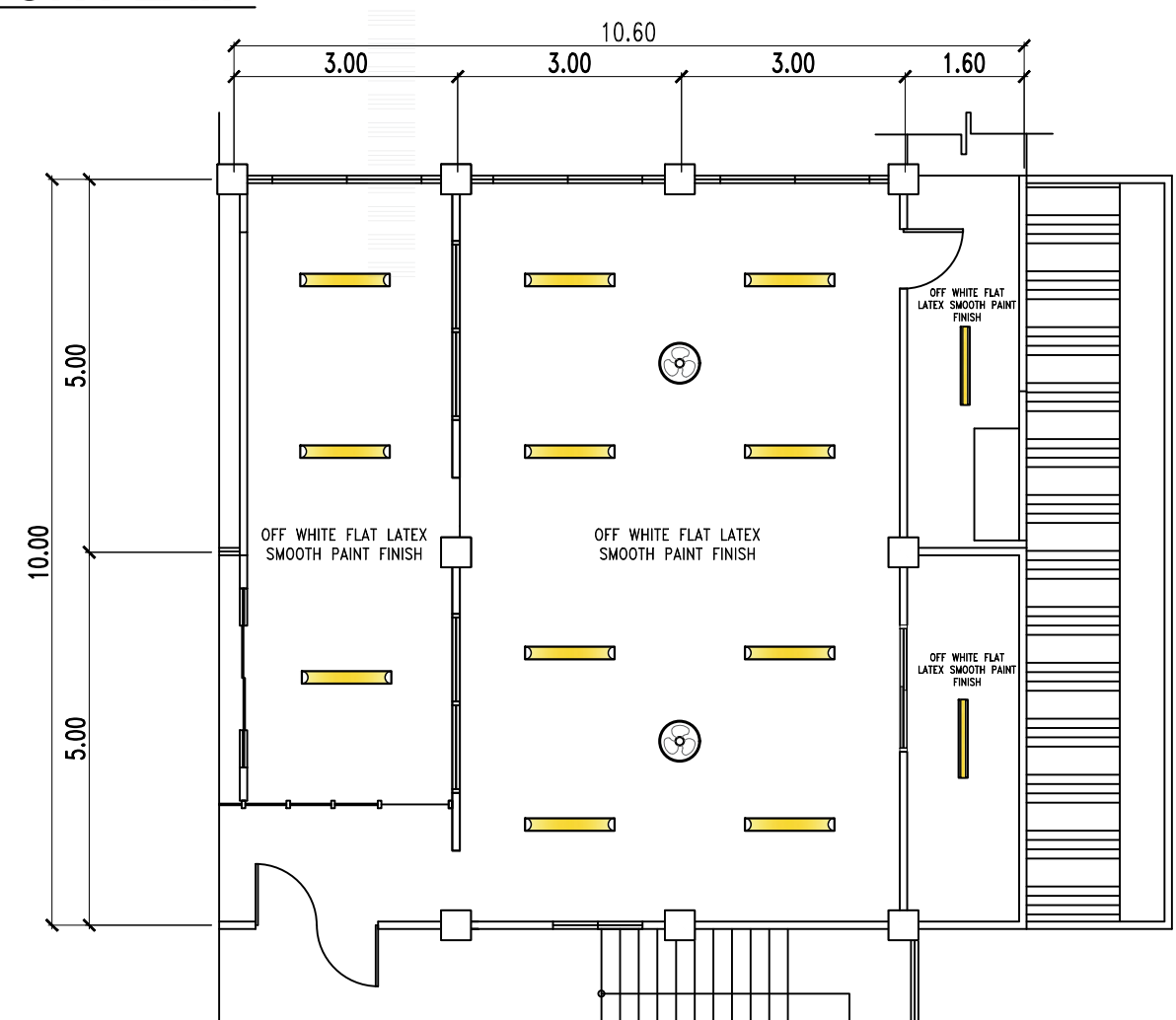

REFLECTED CEILING PLAN
SCALE 1:100 MTS.

  <p>TARLAC STATE UNIVERSITY Facilities Development and Management Office Romulo Boulevard, Tarlac City, Philippines 2300</p>	PROJECT TITLE:	REQUESTING OFFICE:	PREPARED BY:	CHECKED BY:	CERTIFIED BY:	RECOMMENDING APPROVAL:	APPROVED:	SHEET CONTENTS:	SHEET NO.:
	RENOVATION OF MIS OFFICE HARDWARE UNIT AND COMFORT ROOM	DR. MARLON V. GAMIDO M.I.S.O DIRECTOR	AR. MARK ANTHONY L. PUNZALAN ARCHITECT, FDMO	AR. ARLEN M. GUIEB PLANNING UNIT HEAD, FDMO	AR. CHERRY L. FABIANES DIRECTOR, FDMO	DR. GRACE N. ROSETE VP ADMIN AND FINANCE	DR. ARNOLD E. VELASCO PRESIDENT	AS SHOWN	PAGE NO.:
	PROJECT LOCATION:	MULTI PURPOSE BUILDING, MAIN CAMPUS	DATE:						

NOTE:

- APPLY 2 COATS OF EPOXY PRIMER ON ALL STEEL FRAME MEMBERS.

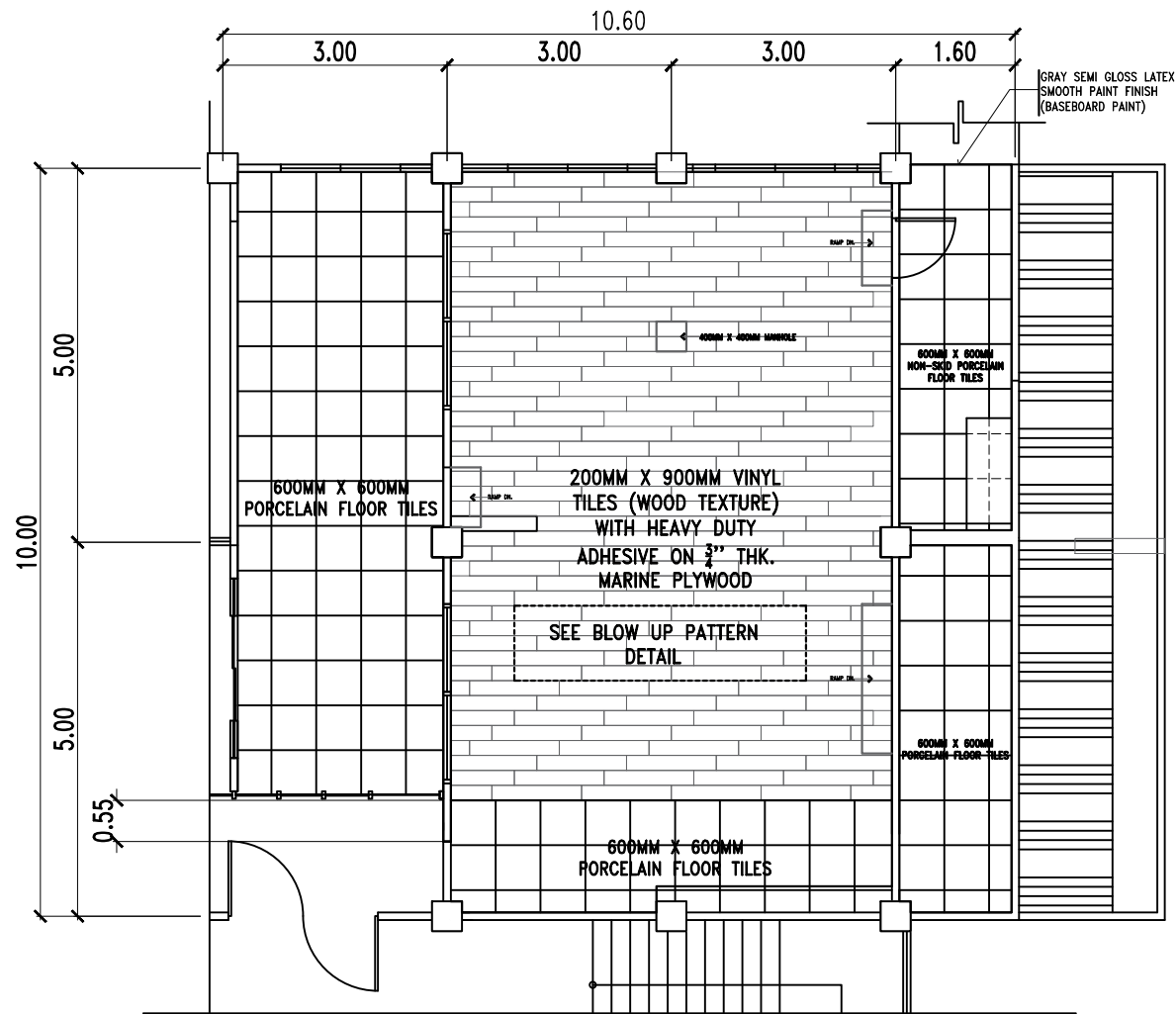

FLOOR PATTERN LAYOUT

SCALE 1:100 MTS.

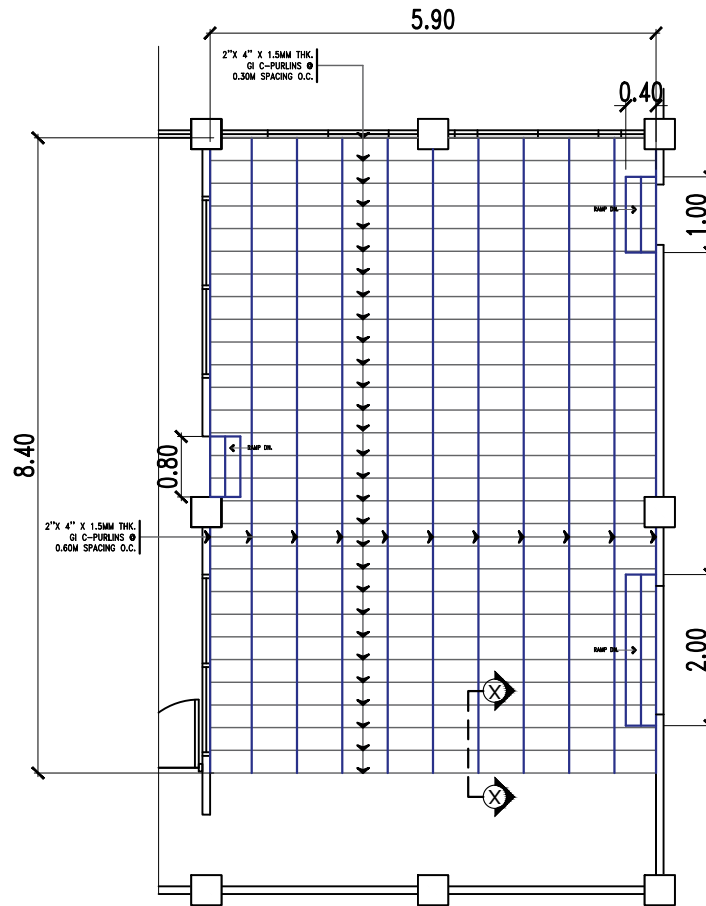

PLATFORM FRAMING PLAN

SCALE 1:100 MTS.

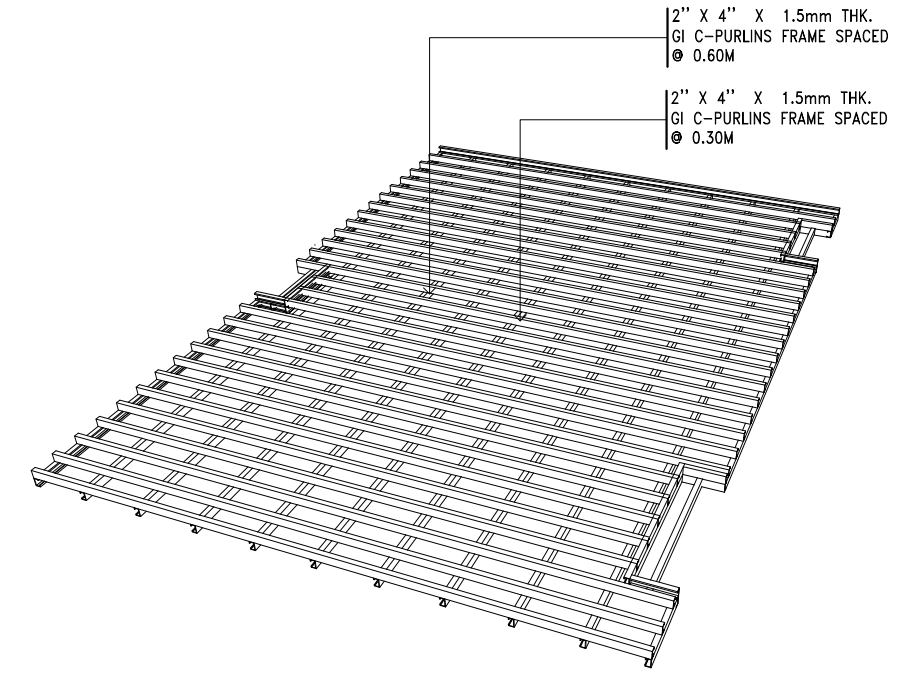

PLATFORM FRAMING ISOMETRIC

NTS

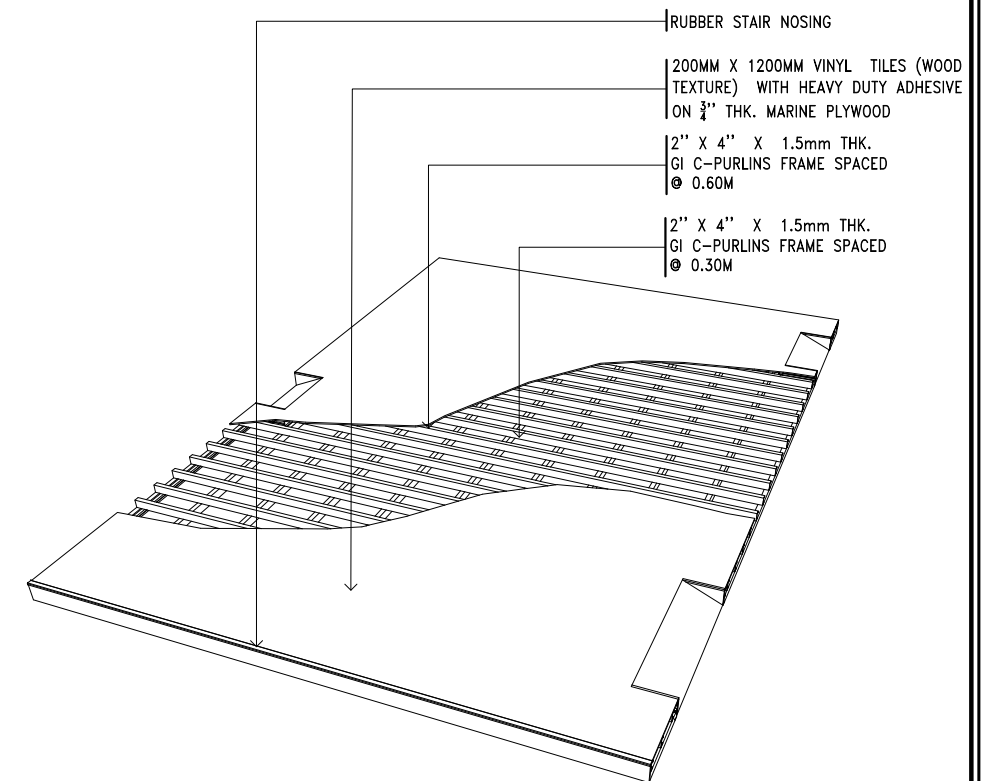

PLATFORM ISOMETRIC DETAIL

NTS

 TARLAC STATE UNIVERSITY Facilities Development and Management Office Romulo Boulevard, Tarlac City, Philippines 2300	PROJECT TITLE:	REQUESTING OFFICE:	PREPARED BY:	CHECKED BY:	CERTIFIED BY:	RECOMMENDING APPROVAL:	APPROVED:	SHEET CONTENTS:	SHEET NO.:	
	RENOVATION OF MIS OFFICE HARDWARE UNIT AND COMFORT ROOM		DR. MARLON V. GAMIDO M.I.S.O DIRECTOR	AR. MARK ANTHONY L. PUNZALAN ARCHITECT, FDMO	AR. ARLEN M. GUIEB PLANNING UNIT HEAD, FDMO	AR. CHERRY L. FABIANES DIRECTOR, FDMO	DR. GRACE N. ROSETE VP ADMIN AND FINANCE	DR. ARNOLD E. VELASCO PRESIDENT	AS SHOWN	PAGE NO.:
	PROJECT LOCATION:								MULTI PURPOSE BUILDING, MAIN CAMPUS	DATE:

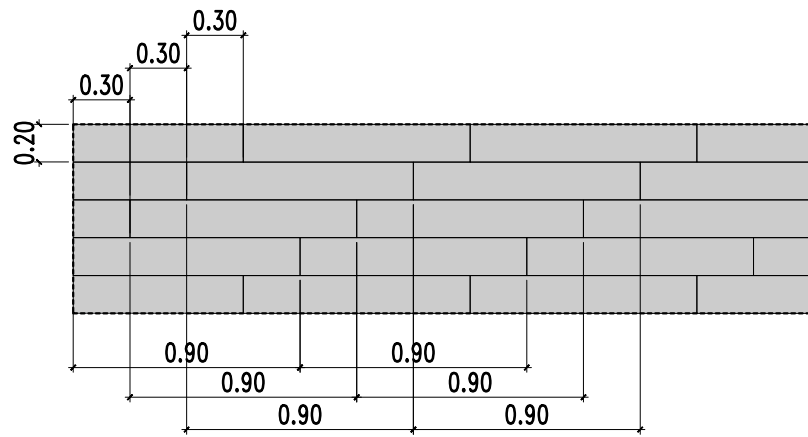

BLOW-UP PATTERN LAYOUT

SCALE 1:40 MTS.

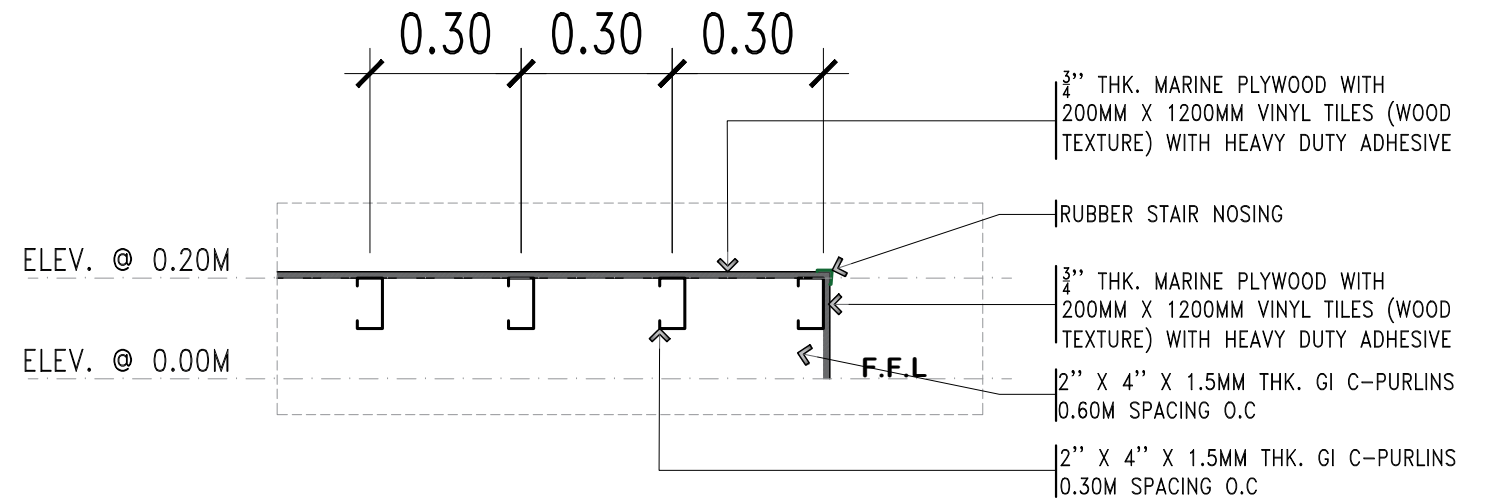

SECTION THRU X-X

SCALE 1:15 MTS.

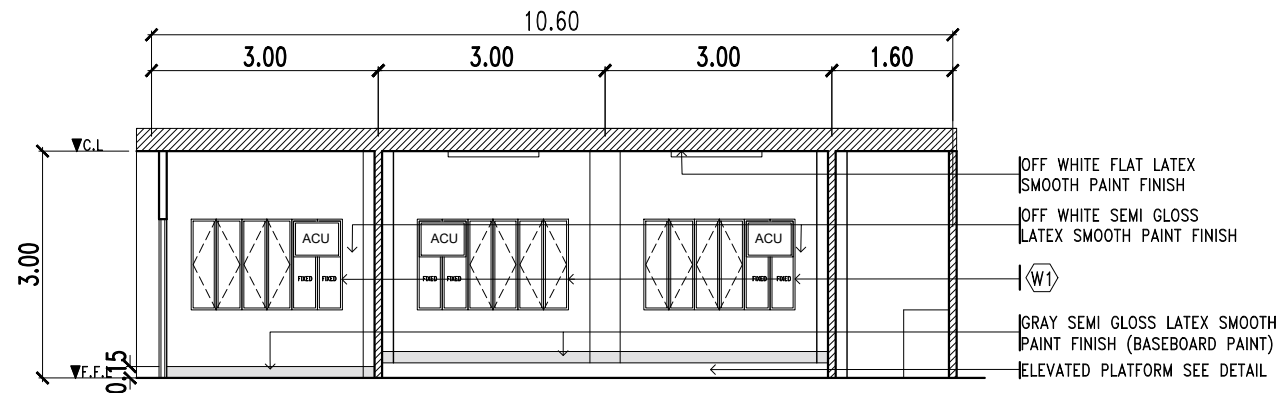

SECTION THRU A-A

SCALE 1:100 MTS.

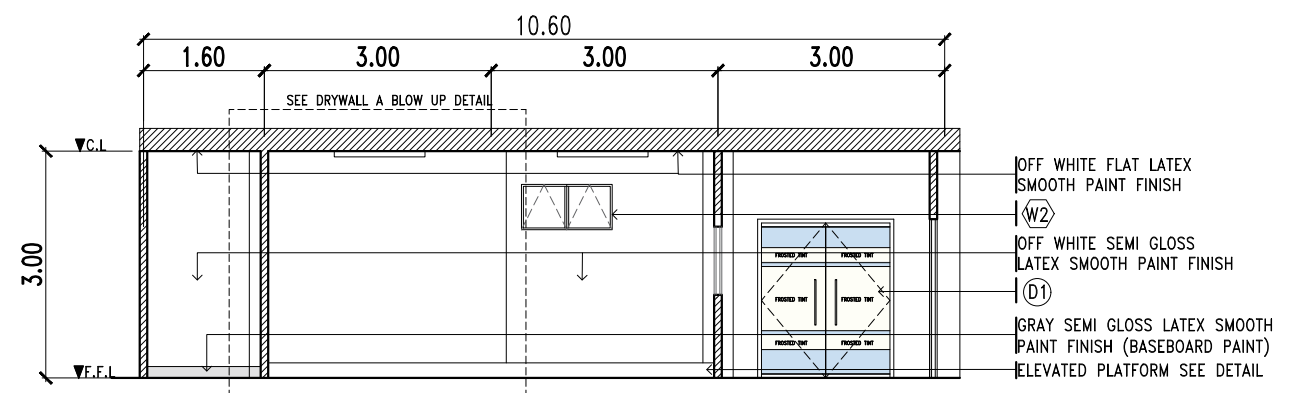

SECTION THRU B-B

SCALE 1:100 MTS.

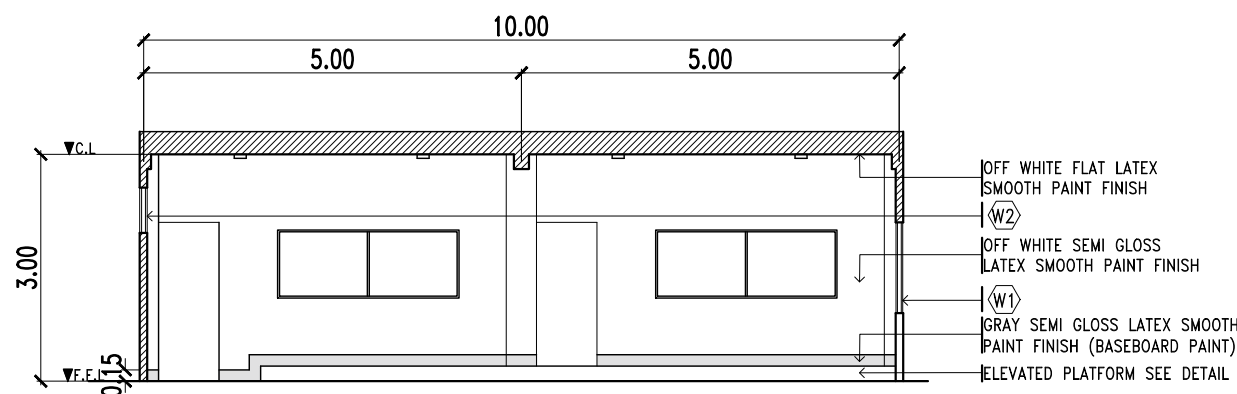

SECTION THRU C-C

SCALE 1:100 MTS.

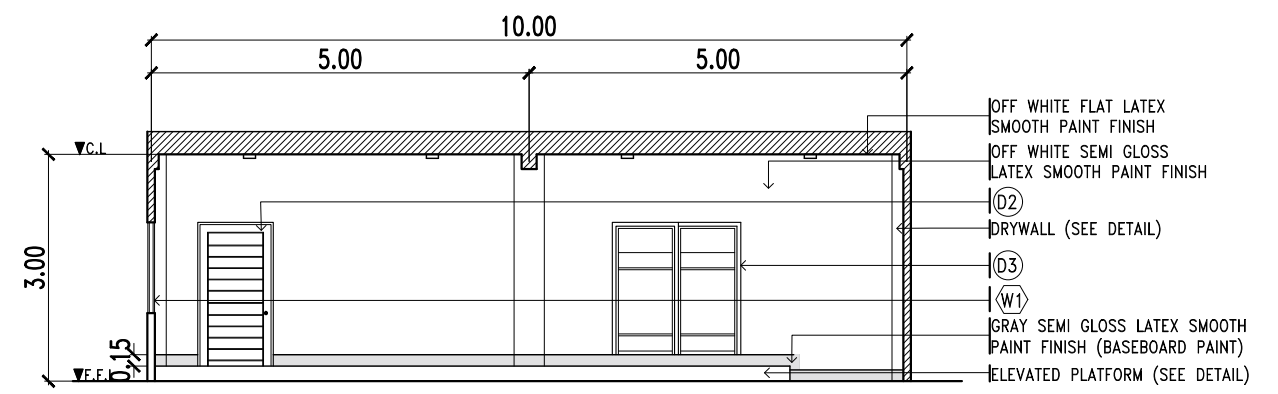

SECTION THRU D-D

SCALE 1:100 MTS.



TARLAC STATE UNIVERSITY
Facilities Development and
Management Office
Romulo Boulevard, Tarlac City, Philippines 2300

PROJECT TITLE:	REQUESTING OFFICE:	PREPARED BY:	CHECKED BY:	CERTIFIED BY:	RECOMMENDING APPROVAL:	APPROVED:	SHEET CONTENTS:	SHEET NO.:
RENOVATION OF MIS OFFICE HARDWARE UNIT AND COMFORT ROOM							AS SHOWN	
PROJECT LOCATION:								PAGE NO.:
MULTI PURPOSE BUILDING, MAIN CAMPUS	DR. MARLON V. GAMIDO M.I.S.O DIRECTOR	AR. MARK ANTHONY L. PUNZALAN ARCHITECT, FDMO	AR. ARLEN M. GUIEB PLANNING UNIT HEAD, FDMO	AR. CHERRY L. FABIANES DIRECTOR, FDMO	DR. GRACE N. ROSETE VP ADMIN AND FINANCE	DR. ARNOLD E. VELASCO PRESIDENT	DATE:	

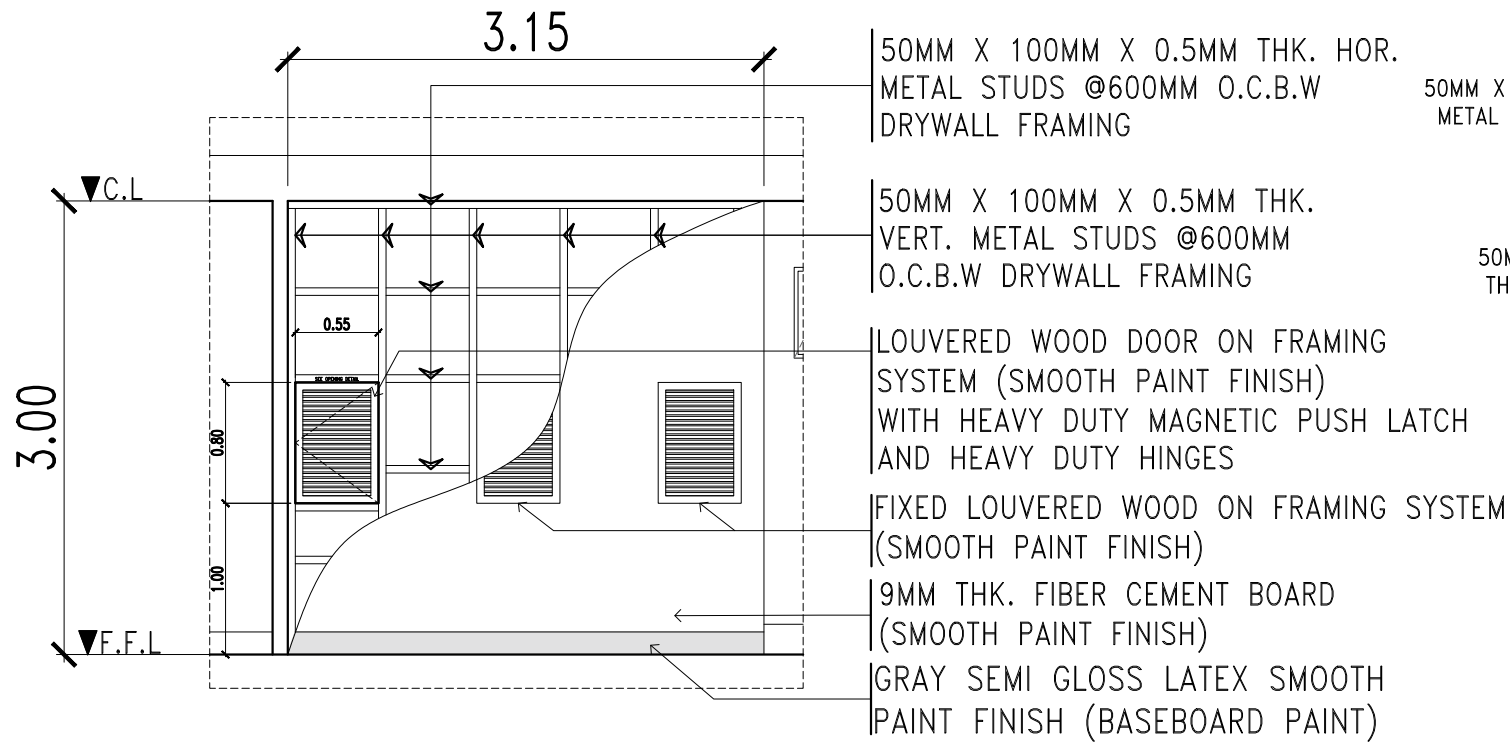

DRYWALL A BLOW UP DETAIL

SCALE 1:60 MTS.

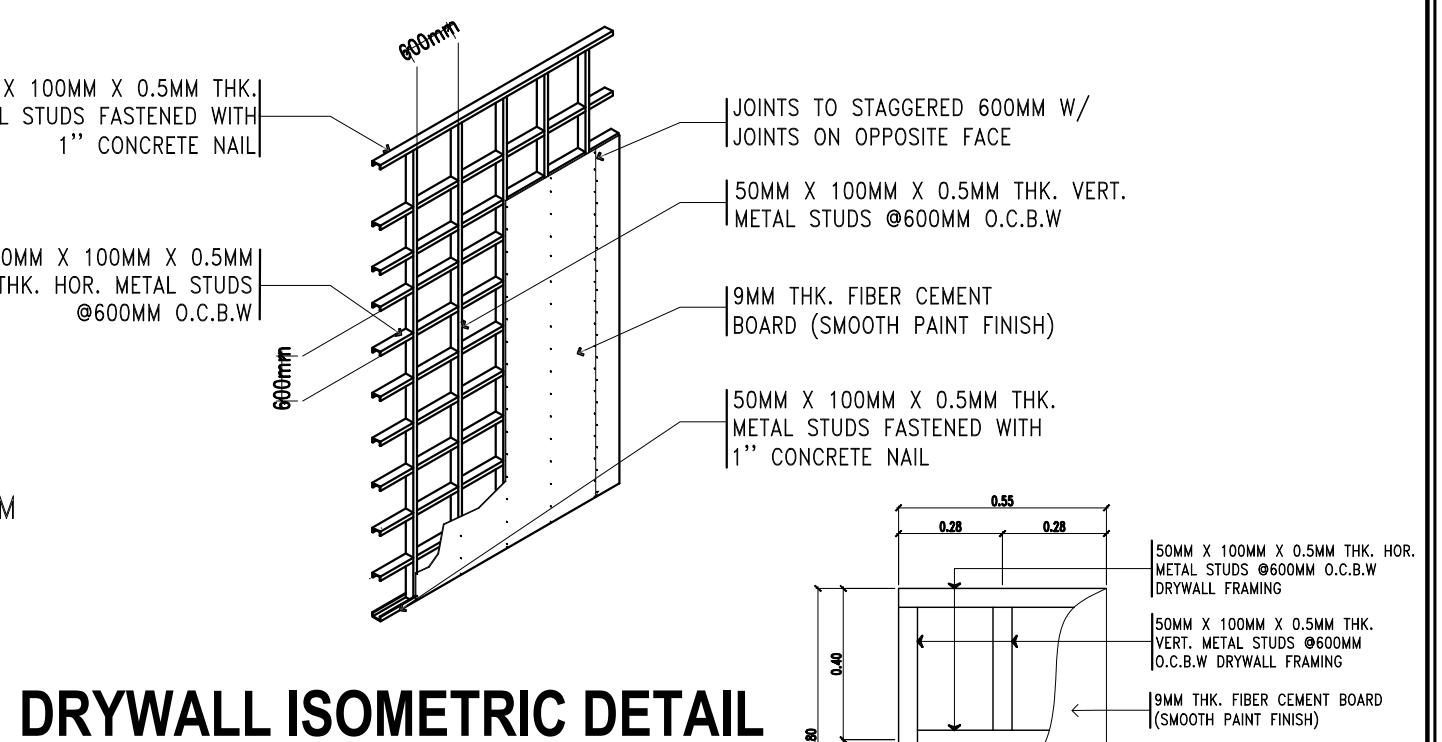

DRYWALL ISOMETRIC DETAIL

NTS

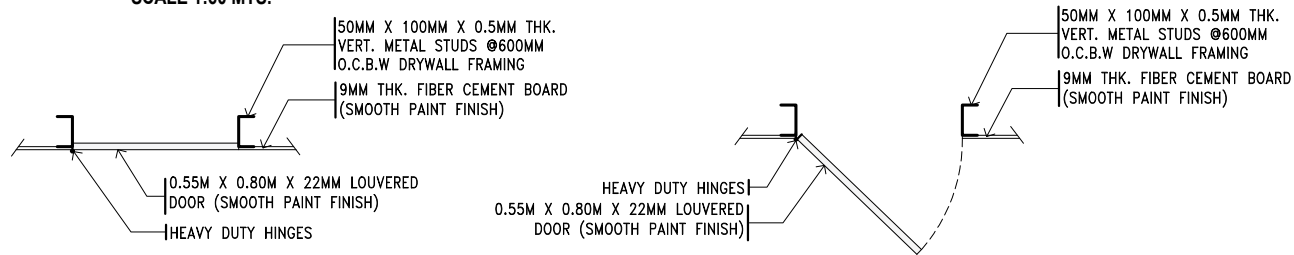

LOUVERED WOOD OPENING DETAIL

SCALE 1:25 MTS.

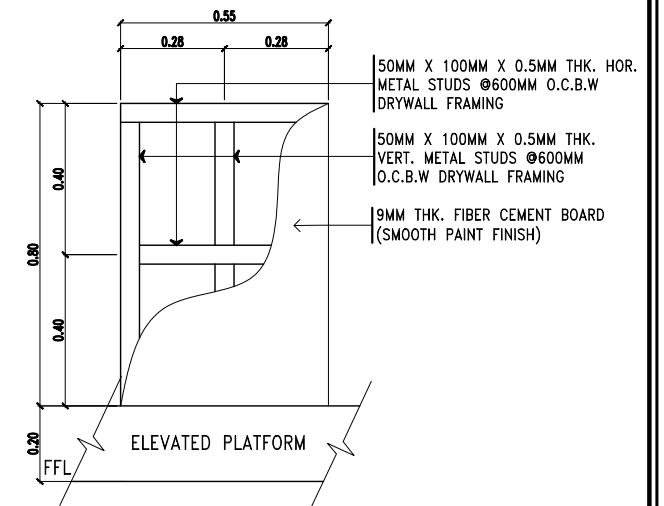

DRYWALL B BLOW UP DETAIL

SCALE 1:20 MTS.

Symbol	Description	Quantity	Location	Notes
D1	ALONG CORRIDOR	1 SET		2.10m X 1.80m WHITE POWDER COATED ALUMINUM FRAME DOUBLE SWING GLASS DOOR WITH 12mm THK. TEMPERED GLASS, FROSTED TINT WITH CLOSER ON FD100 TOP AND BOTTOM FRAME INCLUDING HEAVY DUTY 32mm X 600mm S304 STAINLESS H-TYPE DOOR HANDLE AND COMPLETE ACCESSORIES
D2	HARDWARE UNIT	1 SET		SINGLE SWING TANGULE WOODEN PANEL (DARK WALNUT WOODEN STAIN FINISH) DOOR & JAMB W/ GROOVE DESIGN KNOB: HEAVY DUTY DOME TYPE HINGES: HEAVY DUTY TYPE
D3	HARDWARE UNIT	1 SET		2.10m X 1.70m WHITE POWDER COATED (1 3/4" X 4") ALUMINUM FRAME SLIDING DOORS WITH 6mm THK. CLEAR TEMPERED GLASS WITH FROSTED TINT AND COMPLETE ACCESSORIES
D4	HARDWARE UNIT	1 SET		3" THK. MARINE PLYWOOD W/ 3/4" X 3/4" WOOD EDGING AND FORMICA WOOD LAMINATE W/ HEAVY DUTY HIDDEN CONCEALED HINGES
D5	COMFORT ROOM	1 SET		SINGLE SWING UPVC FLUSH DOOR WITH LOUVERS WITH JAMB (WHITE) KNOB: HEAVY DUTY DOME TYPE HINGES: HEAVY DUTY TYPE
D6	COMFORT ROOM	3 SETS		12MM THK. WATERPROOF COMPACT LAMINATED BOARD WITH COMPLETE ACCESSORIES
W1	PROGRAMMER ROOM	3 SETS		STEEL CASEMENT WINDOW W/ 6mm THK. ONE WAY REFLECTIVE BRONZE GLASS (EXTERIOR) (REPLACE THE WINDOW'S EXISTING STEEL CASEMENT FRAME AND GLASS)
W2	PROGRAMMER ROOM	1 SET		WHITE POWDER COATED (1 3/4" X 4") ALUMINUM FRAME AWNING WINDOW W/ 6mm THK. ONE WAY REFLECTIVE BRONZE GLASS (EXTERIOR)
W3	PANTRY	1 SET		WHITE POWDER COATED (1 3/4" X 4") ALUMINUM FRAME FIXED AND AWNING WINDOW W/ 6mm THK. ONE WAY REFLECTIVE BRONZE GLASS (EXTERIOR)

SCHEDULE OF DOORS AND WINDOWS

SCALE 1:120 MTS.

<p>TARLAC STATE UNIVERSITY Facilities Development and Management Office Romulo Boulevard, Tarlac City, Philippines 2300</p>	PROJECT TITLE:	REQUESTING OFFICE:	PREPARED BY:	CHECKED BY:	CERTIFIED BY:	RECOMMENDING APPROVAL:	APPROVED:	SHEET CONTENTS:	SHEET NO.:	
	RENOVATION OF MIS OFFICE HARDWARE UNIT AND COMFORT ROOM								AS SHOWN	PAGE NO.:
	PROJECT LOCATION: MULTI PURPOSE BUILDING, MAIN CAMPUS		DR. MARLON V. GAMIDO M.I.S.O DIRECTOR	AR. MARK ANTHONY L. PUNZALAN ARCHITECT, FDMO	AR. ARLEN M. GUIEB PLANNING UNIT HEAD, FDMO	AR. CHERRY L. FABIANES DIRECTOR, FDMO	DR. GRACE N. ROSETE VP ADMIN AND FINANCE	DR. ARNOLD E. VELASCO PRESIDENT	DATE:	

NOTE:
-REPLACE EXISTING KITCHEN SINK AND COUNTERTOP TILES.

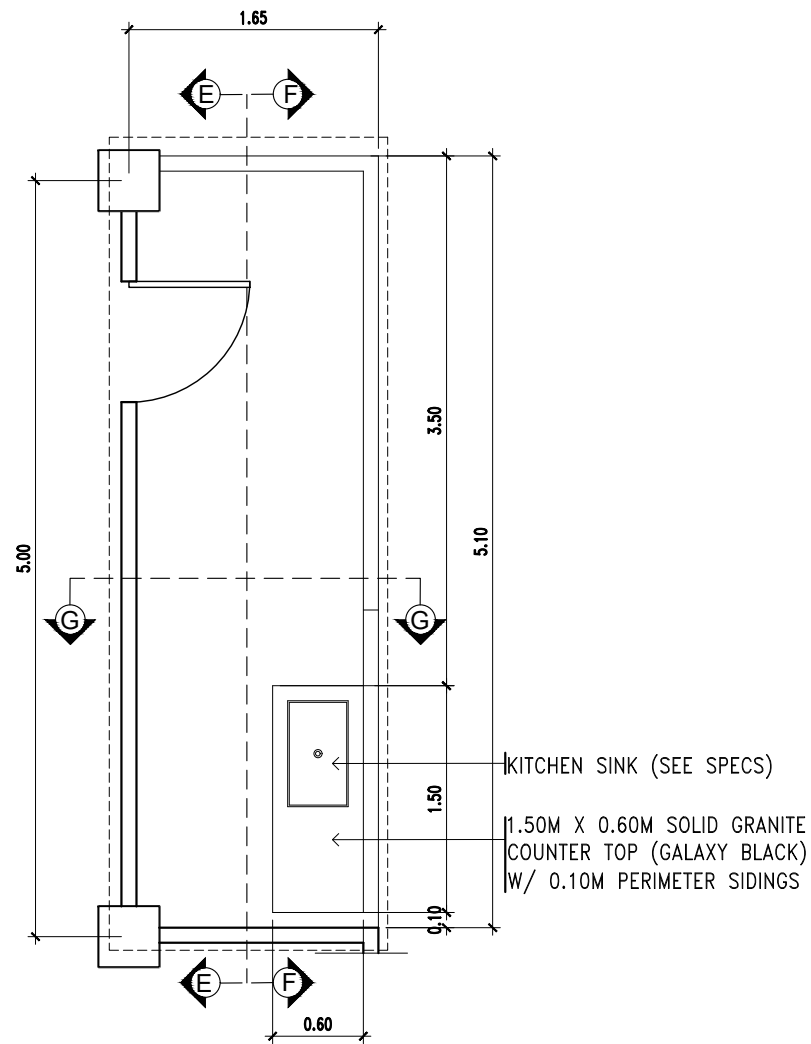

PANTRY BLOW UP DETAIL PLAN

SCALE 1:100 MTS.

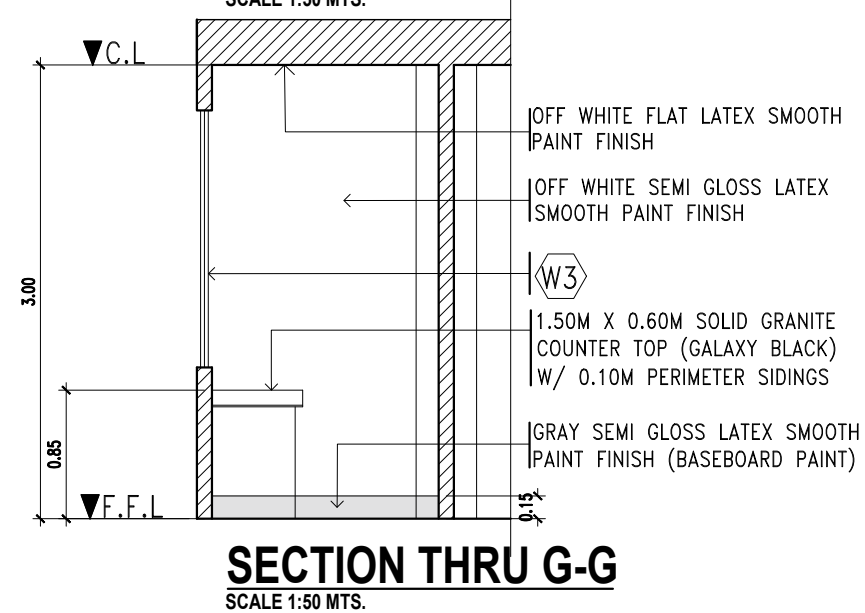
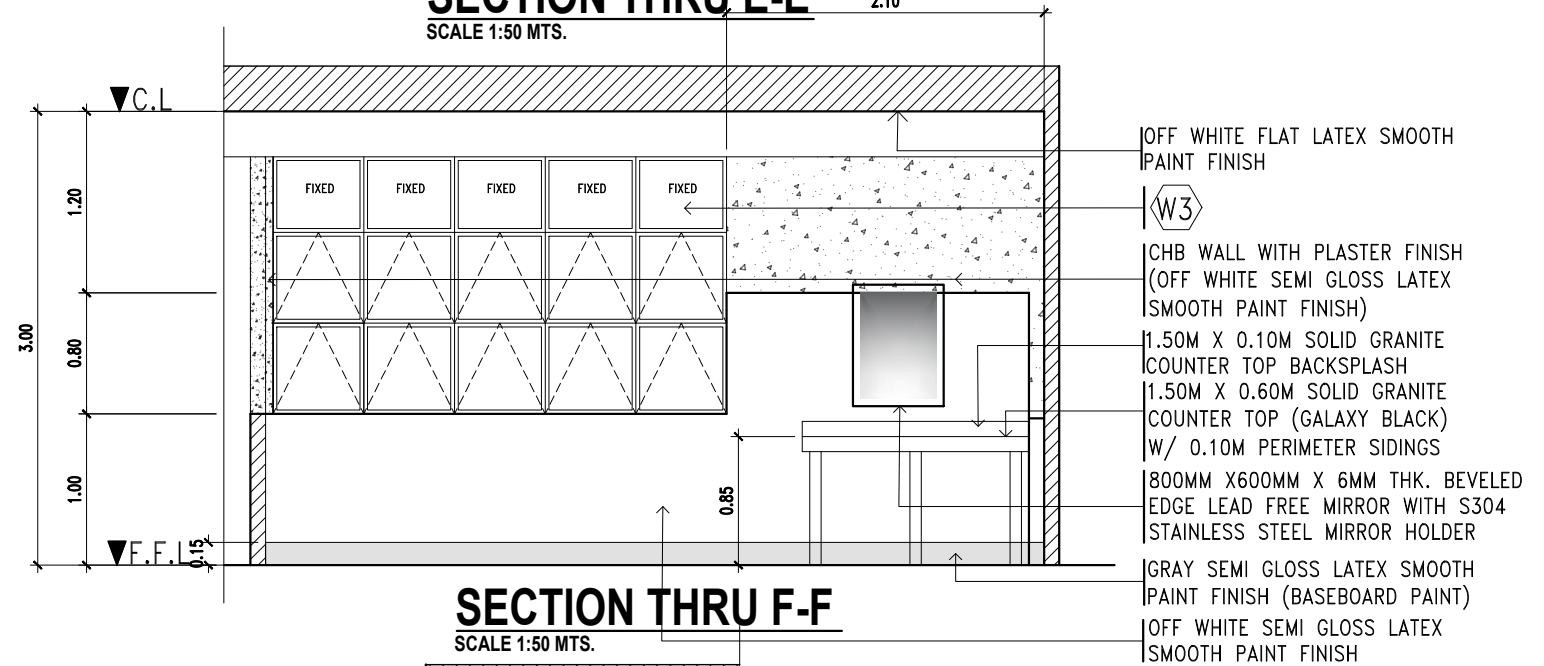
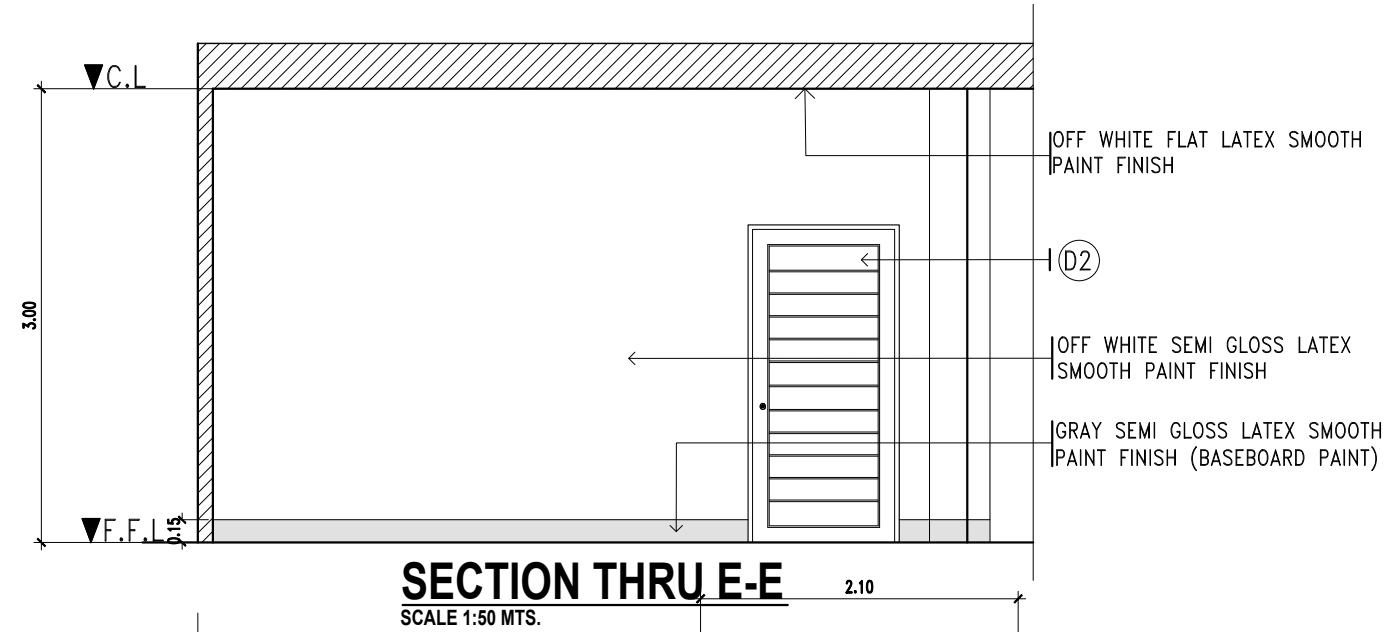

TARLAC STATE UNIVERSITY
Facilities Development and Management Office
Romulo Boulevard, Tarlac City, Philippines 2300

PROJECT TITLE:	RENOVATION OF MIS OFFICE HARDWARE UNIT AND COMFORT ROOM	REQUESTING OFFICE:		PREPARED BY:		CHECKED BY:		CERTIFIED BY:		RECOMMENDING APPROVAL:		APPROVED:		SHEET CONTENTS:	SHEET NO.:
PROJECT LOCATION:	MULTI PURPOSE BUILDING, MAIN CAMPUS	DR. MARLON V. GAMIDO	AR. MARK ANTHONY L. PUNZALAN	AR. ARLEN M. GUIEB	AR. CHERRY L. FABIANES	DR. GRACE N. ROSETE	DR. ARNOLD E. VELASCO							AS SHOWN	
		M.I.S.O DIRECTOR	ARCHITECT, FDMO	PLANNING UNIT HEAD, FDMO	DIRECTOR, FDMO	VP ADMIN AND FINANCE	PRESIDENT							DATE:	PAGE NO.:

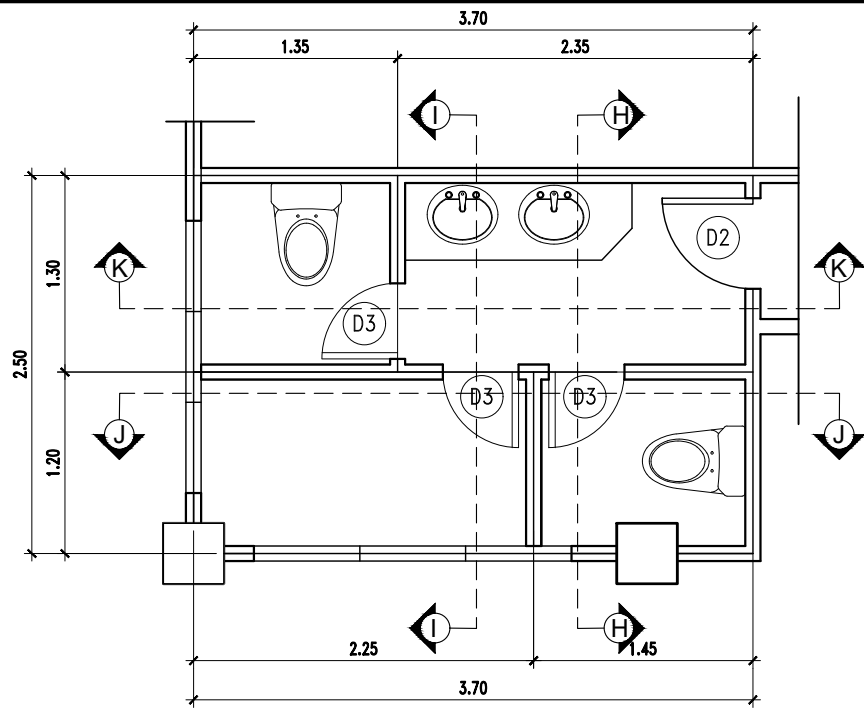

COMFORT ROOM
EXISTING FLOOR PLAN
SCALE 1:50 MTS.

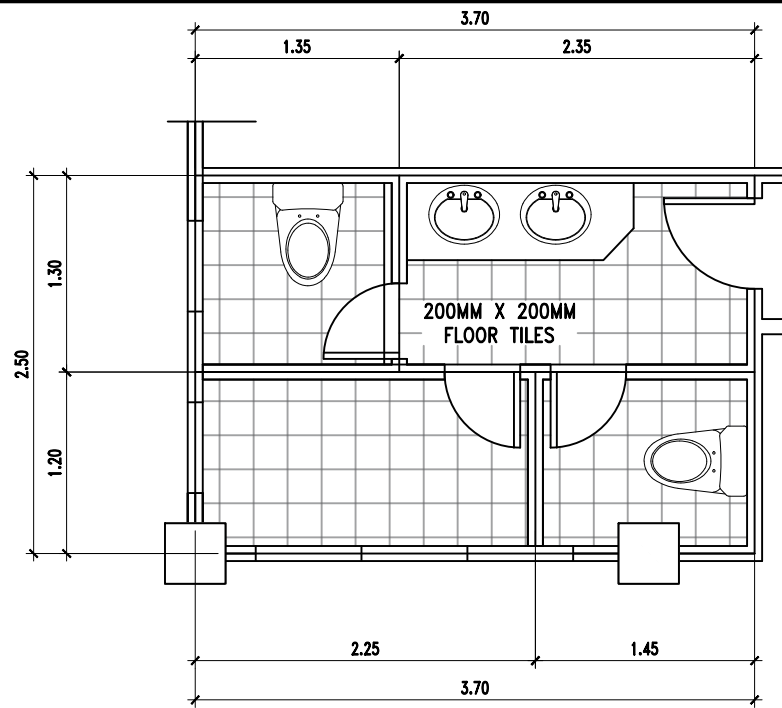

COMFORT ROOM
EXISTING FLOOR LAYOUT
SCALE 1:50 MTS.

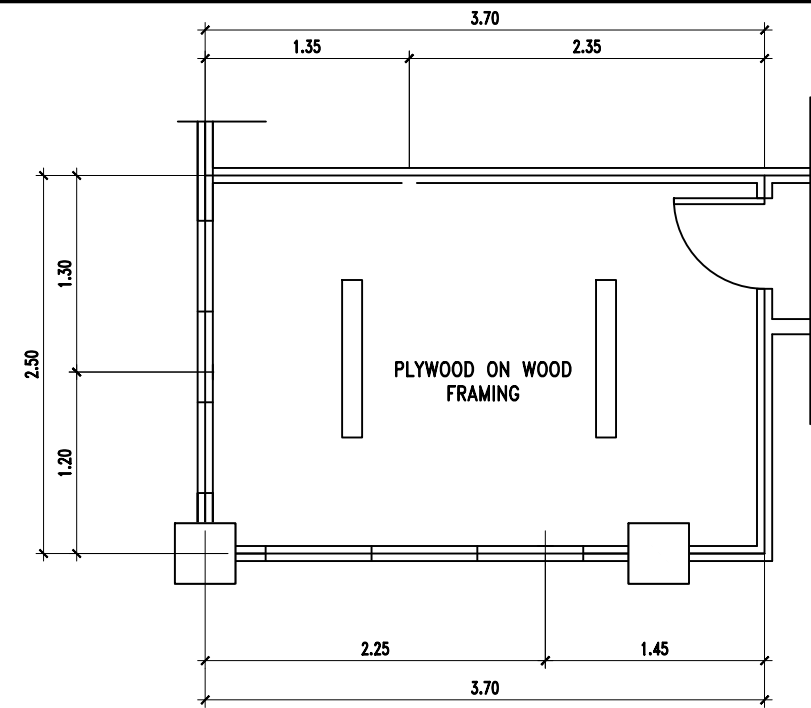

COMFORT ROOM
EXISTING REFLECTED CEILING PLAN
SCALE 1:50 MTS.

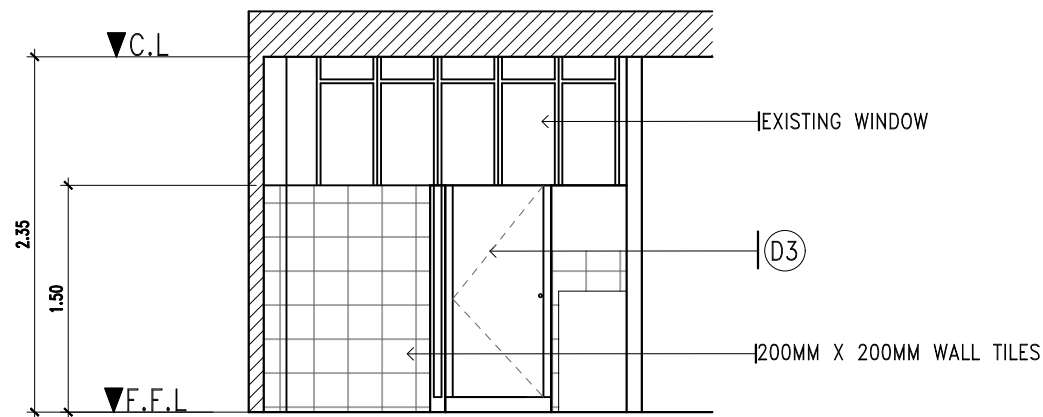

SECTION THRU H-H
SCALE 1:50 MTS.

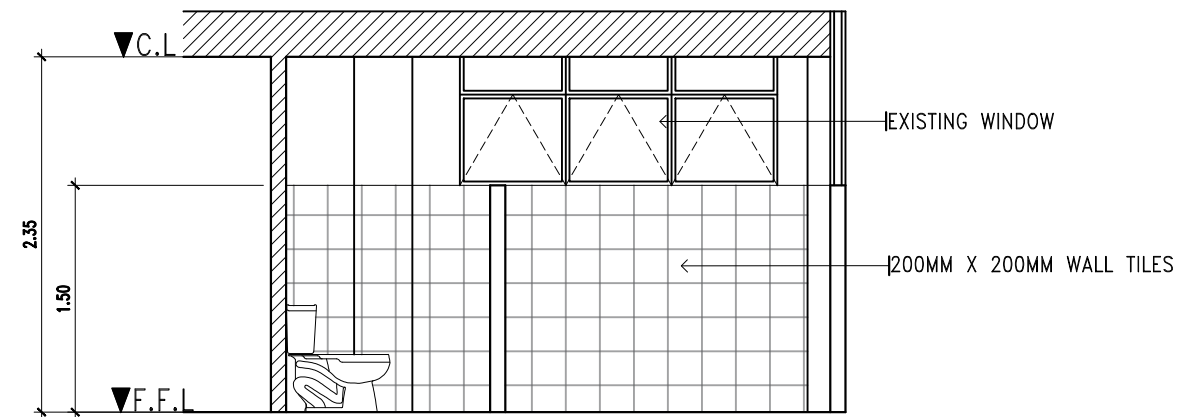

SECTION THRU J-J
SCALE 1:50 MTS.

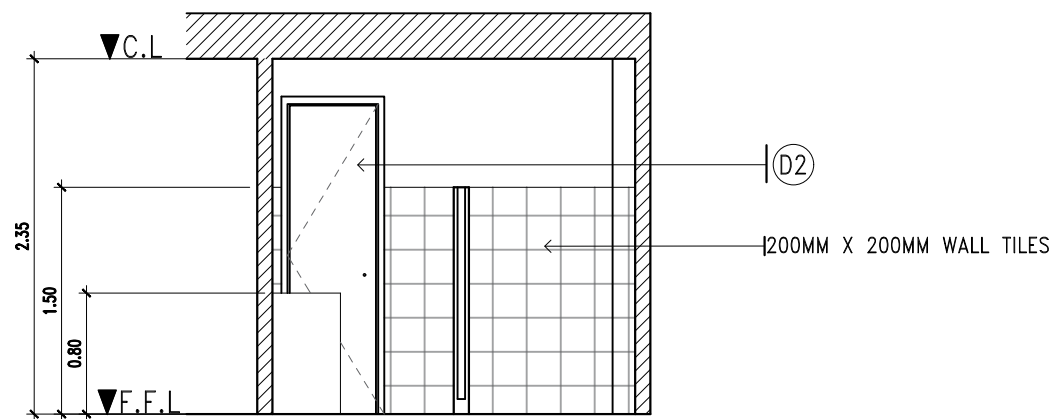

SECTION THRU I-I
SCALE 1:50 MTS.

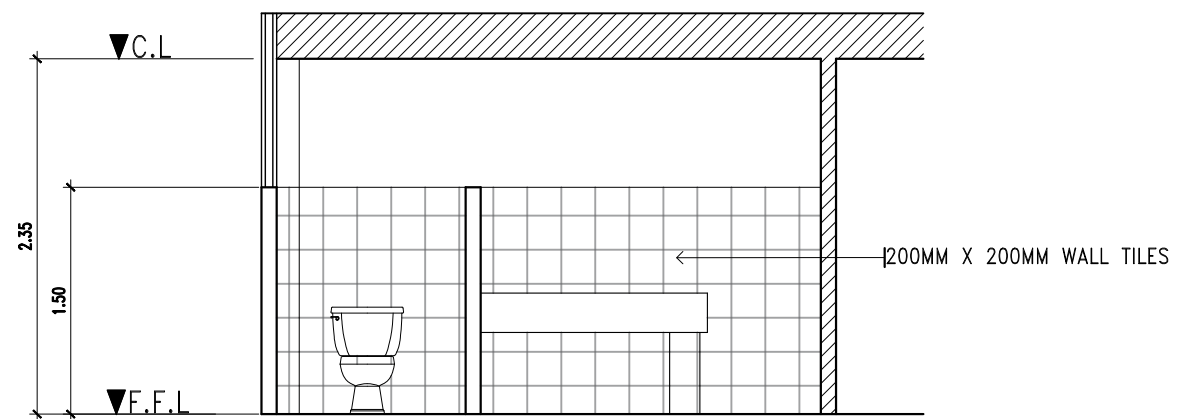

SECTION THRU K-K
SCALE 1:50 MTS.



PROJECT TITLE:	REQUESTING OFFICE:	PREPARED BY:	CHECKED BY:	CERTIFIED BY:	RECOMMENDING APPROVAL:	APPROVED:	SHEET CONTENTS:	SHEET NO.:
RENOVATION OF MIS OFFICE HARDWARE UNIT AND COMFORT ROOM							AS SHOWN	
PROJECT LOCATION:	DR. MARLON V. GAMIDO M.I.S.O DIRECTOR	AR. MARK ANTHONY L. PUNZALAN ARCHITECT, FDMO	AR. ARLEN M. GUIEB PLANNING UNIT HEAD, FDMO	AR. CHERRY L. FABIANES DIRECTOR, FDMO	DR. GRACE N. ROSETE VP ADMIN AND FINANCE	DR. ARNOLD E. VELASCO PRESIDENT	DATE:	PAGE NO.:
MULTI PURPOSE BUILDING, MAIN CAMPUS								

- NOTE:
 - REPLACE EXISTING FIXTURES
 - RE-PIPING OF EXISTING PIPE FITTINGS
 - APPLY AT LEAST 5 COATS OF CEMENTITIOUS WATER PROOFING

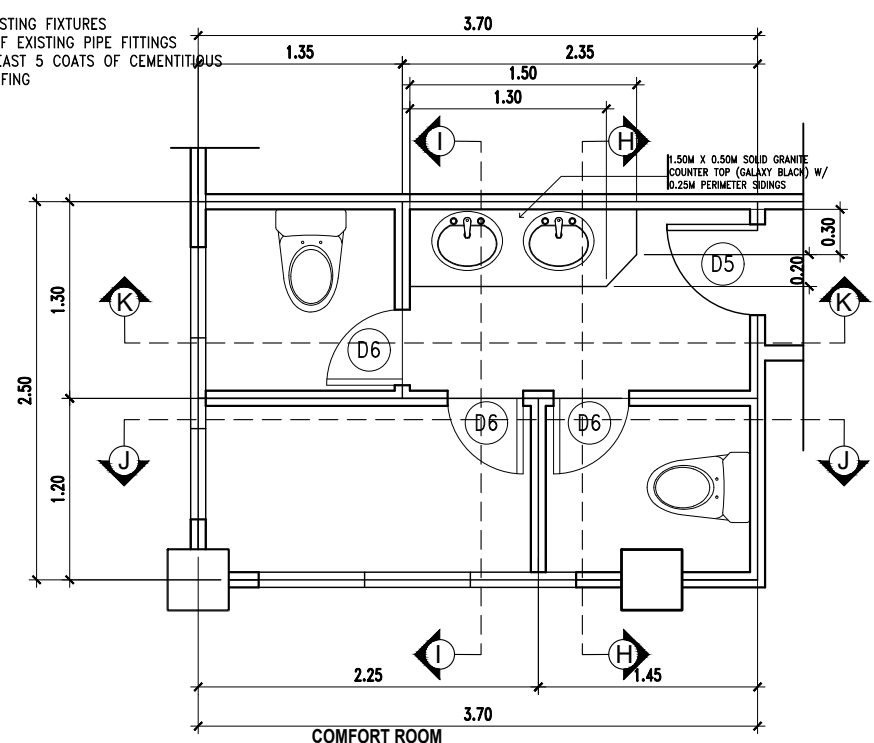

PROPOSED FLOOR PLAN
 SCALE 1:50 MTS.

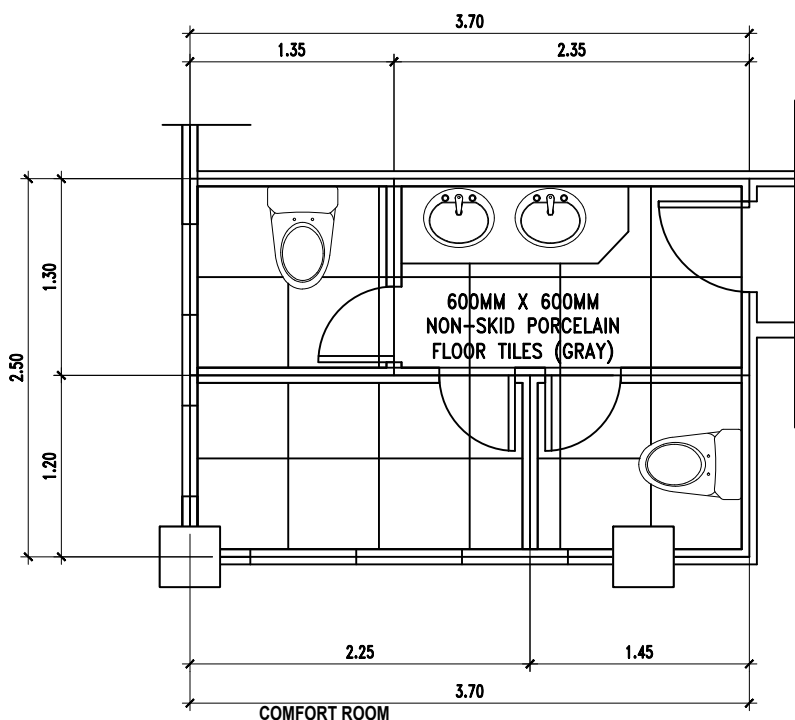

PROPOSED FLOOR LAYOUT
 SCALE 1:50 MTS.

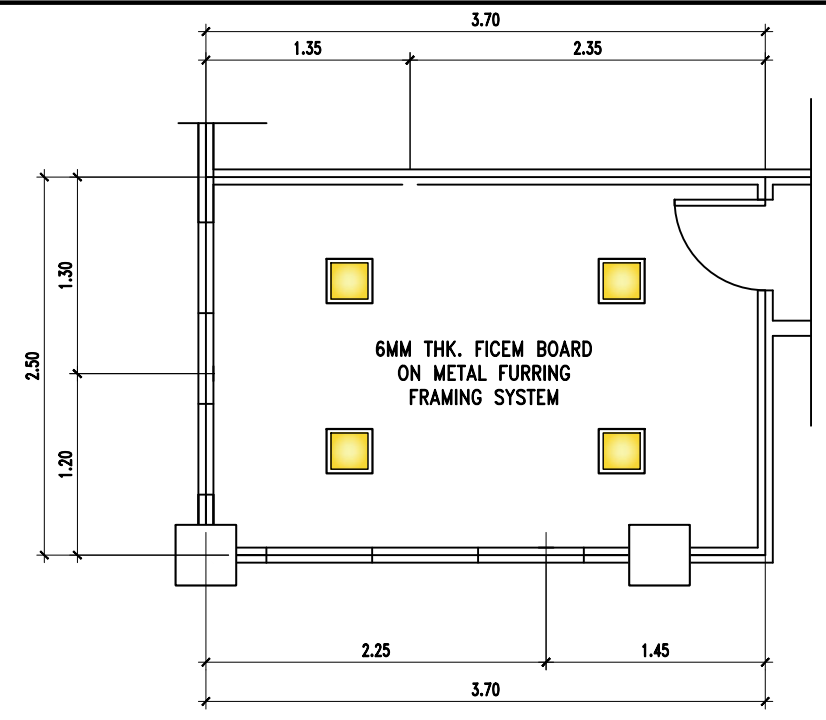

PROPOSED REFLECTED CEILING PLAN
 SCALE 1:50 MTS.

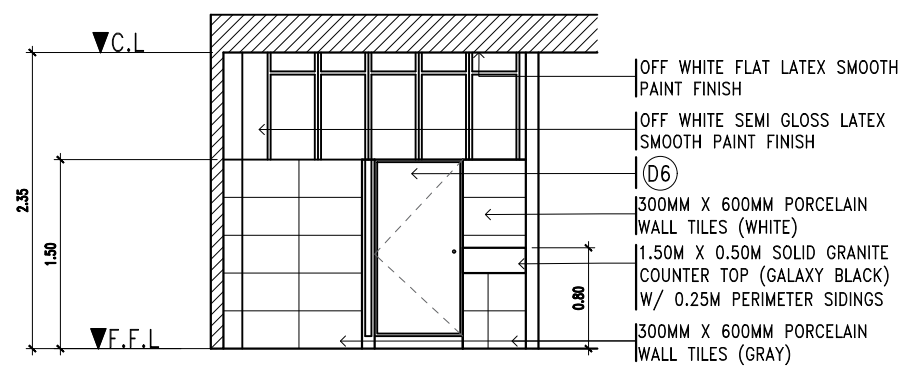

SECTION THRU H-H
 SCALE 1:50 MTS.

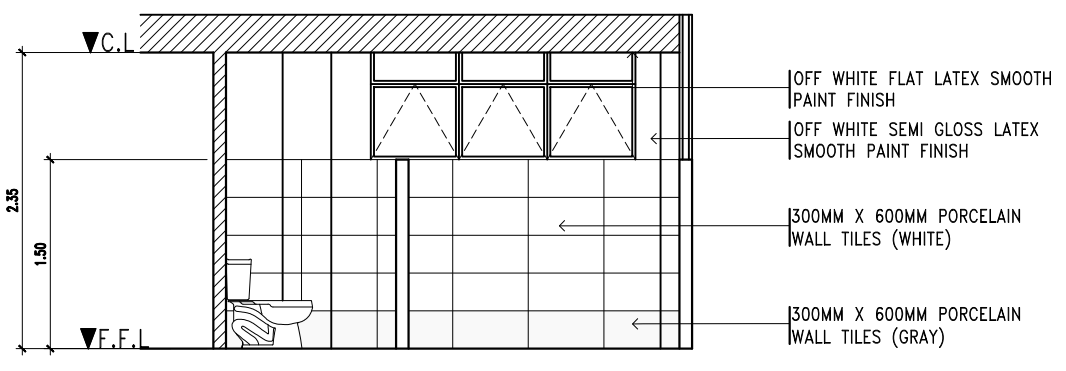

SECTION THRU J-J
 SCALE 1:50 MTS.

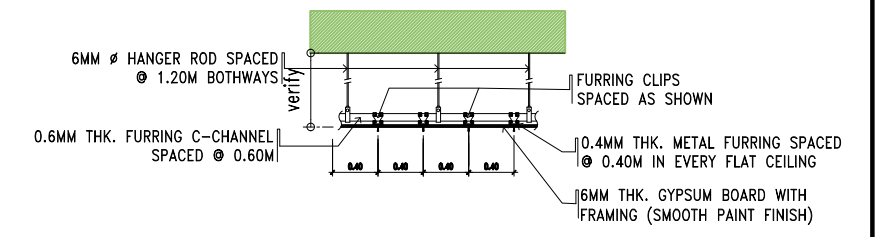

TYPICAL CEILING SECTION DETAIL
 SCALE 1:100 MTS.

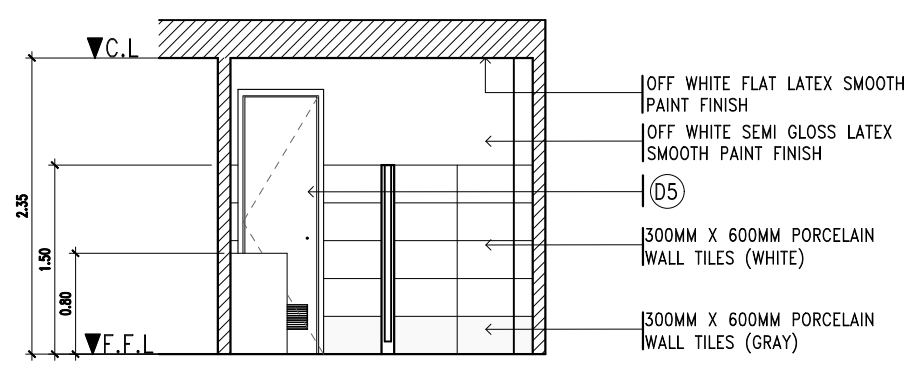

SECTION THRU I-I
 SCALE 1:50 MTS.

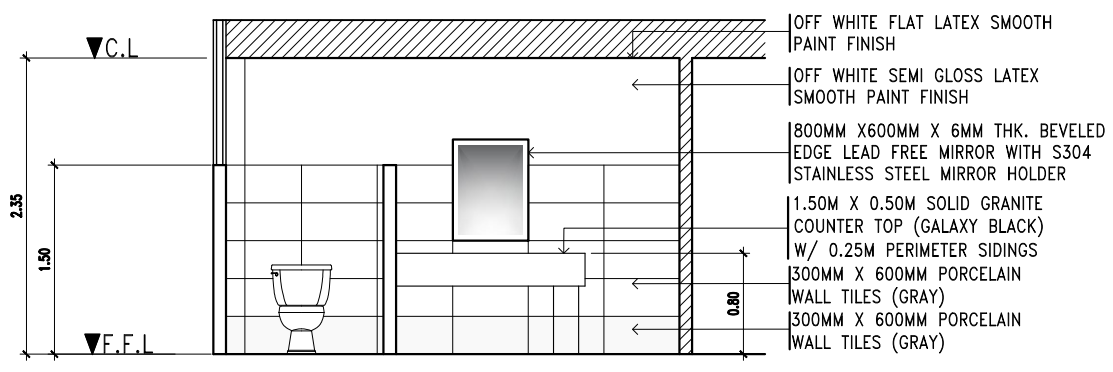

SECTION THRU K-K
 SCALE 1:50 MTS.

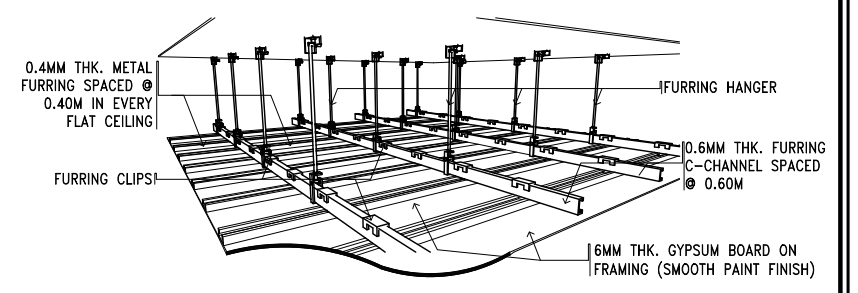

CEILING ISOMETRIC DETAIL
 NTS



PROJECT TITLE: RENOVATION OF MIS OFFICE HARDWARE UNIT AND COMFORT ROOM	REQUESTING OFFICE: DR. MARLON V. GAMIDO M.I.S.O DIRECTOR	PREPARED BY: AR. MARK ANTHONY L. PUNZALAN ARCHITECT, FDMO	CHECKED BY: AR. ARLEN M. GUIEB PLANNING UNIT HEAD, FDMO	CERTIFIED BY: AR. CHERRY L. FABIANES DIRECTOR, FDMO	RECOMMENDING APPROVAL: DR. GRACE N. ROSETE VP ADMIN AND FINANCE	APPROVED: DR. ARNOLD E. VELASCO PRESIDENT	SHEET CONTENTS: AS SHOWN	SHEET NO.:
PROJECT LOCATION: MULTI PURPOSE BUILDING, MAIN CAMPUS							DATE:	PAGE NO.:

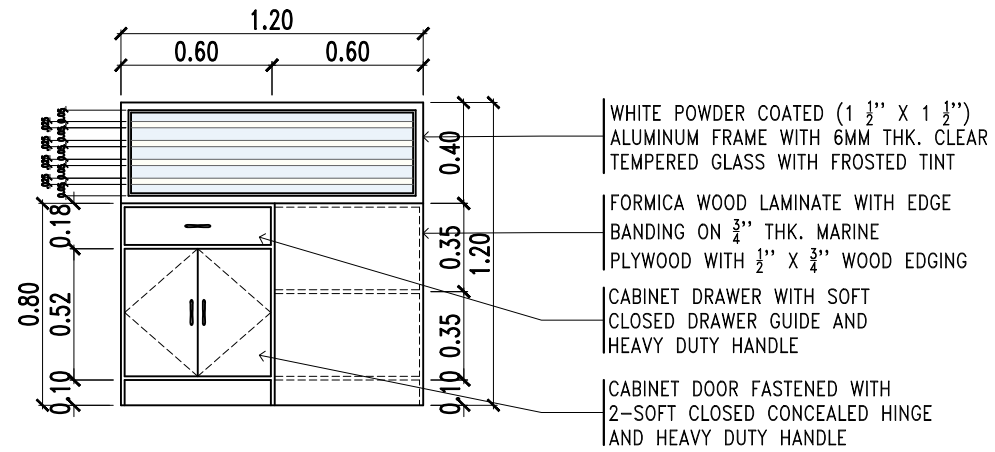

CUBICLE A RIGHT SIDE ELEVATION

SCALE 1:30 MTS.

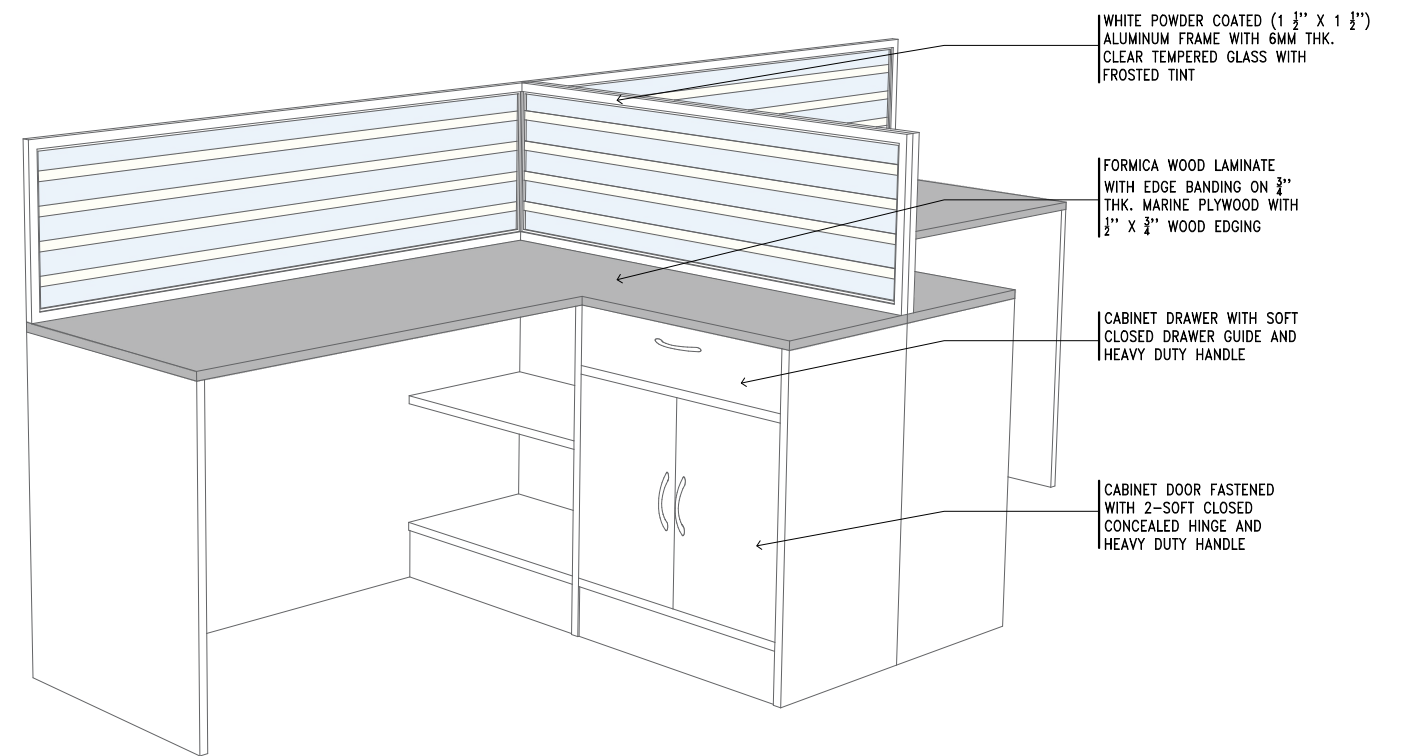

CUBICLE A ISOMETRIC DETAIL

NTS

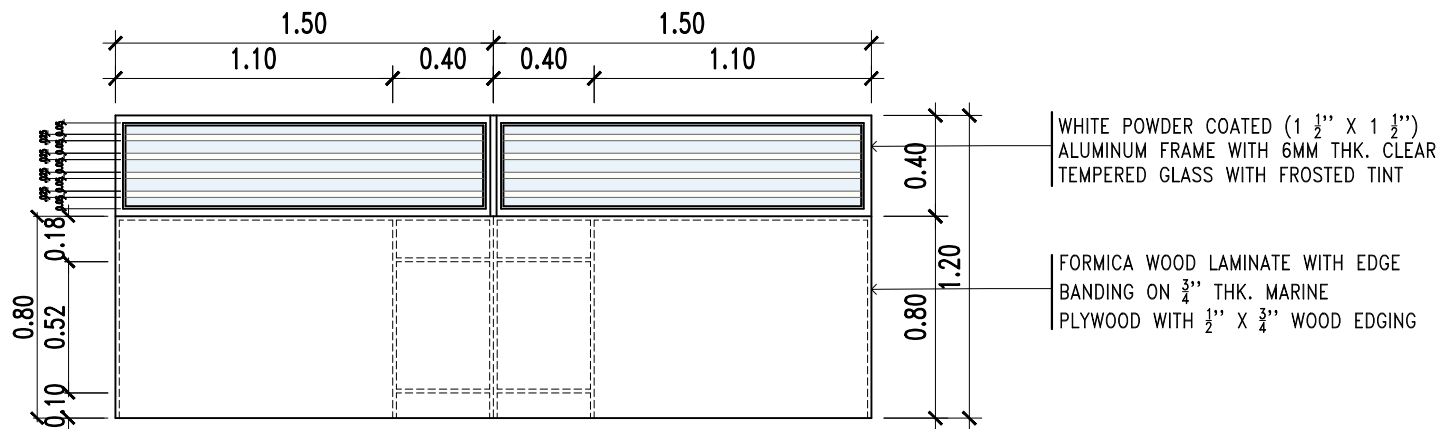

CUBICLE A REAR ELEVATION

SCALE 1:30 MTS.

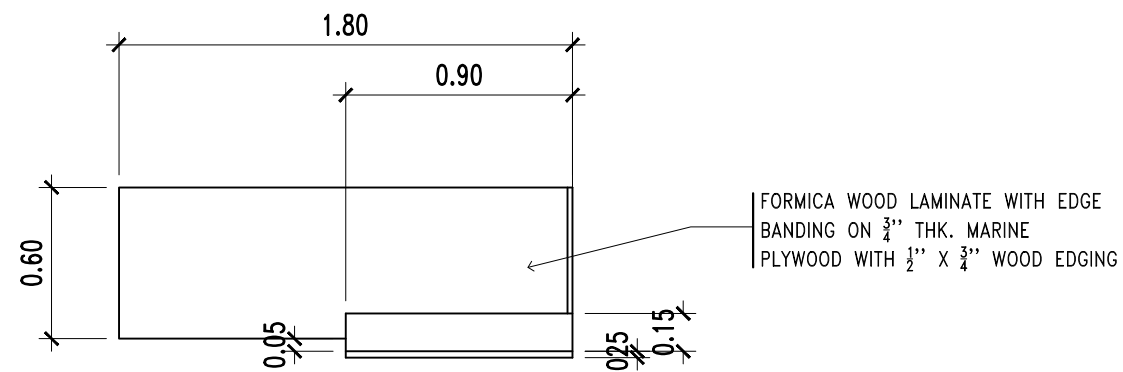

CUBICLE B DETAIL PLAN

SCALE 1:30 MTS.

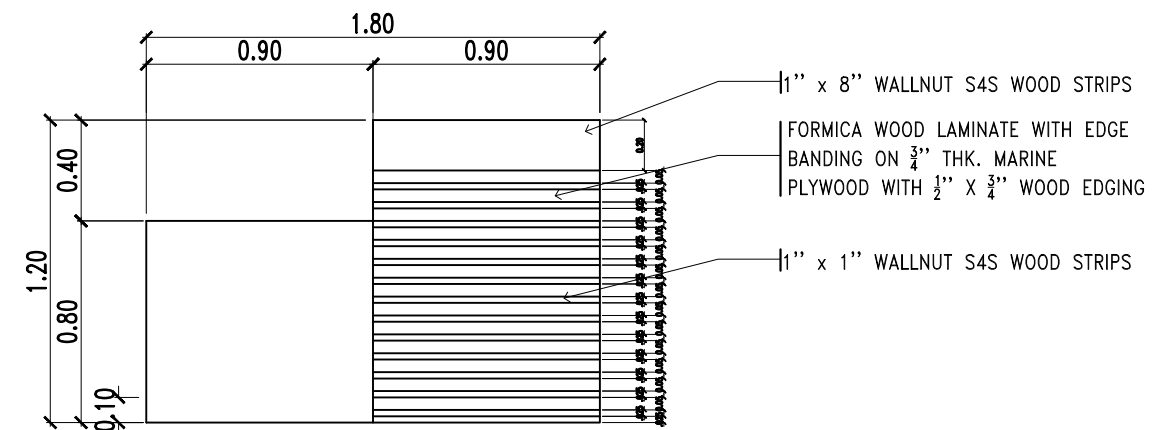

CUBICLE B FRONT ELEVATION

SCALE 1:30 MTS.



PROJECT TITLE: RENOVATION OF MIS OFFICE HARDWARE UNIT AND COMFORT ROOM	REQUESTING OFFICE:	PREPARED BY: DR. MARLON V. GAMIDO M.I.S.O DIRECTOR	CHECKED BY: AR. MARK ANTHONY L. PUNZALAN ARCHITECT, FDMO	CERTIFIED BY: AR. ARLEN M. GUIEB PLANNING UNIT HEAD, FDMO	RECOMMENDING APPROVAL: AR. CHERRY L. FABIANES DIRECTOR, FDMO	APPROVED: DR. GRACE N. ROSETE VP ADMIN AND FINANCE	APPROVED: DR. ARNOLD E. VELASCO PRESIDENT	SHEET CONTENTS: AS SHOWN	SHEET NO.:
PROJECT LOCATION: MULTI PURPOSE BUILDING, MAIN CAMPUS								DATE:	PAGE NO.:

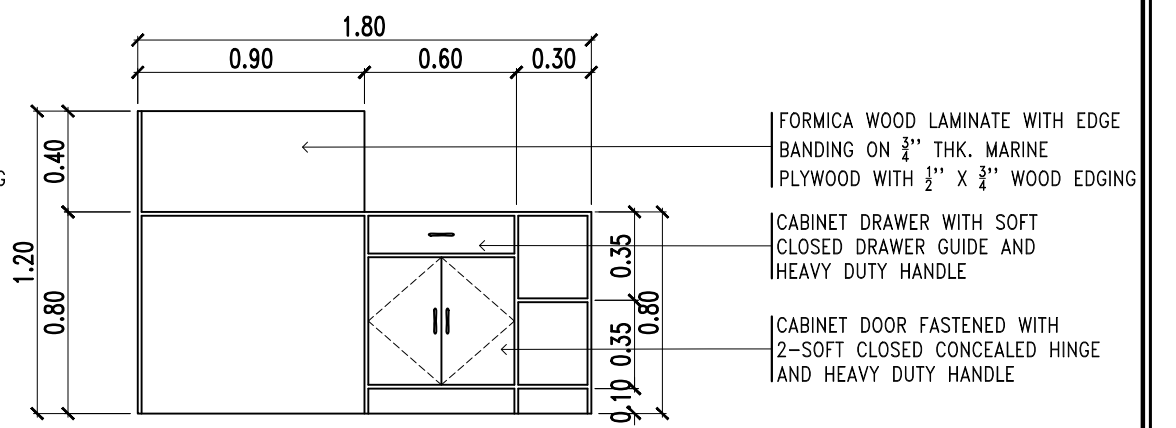
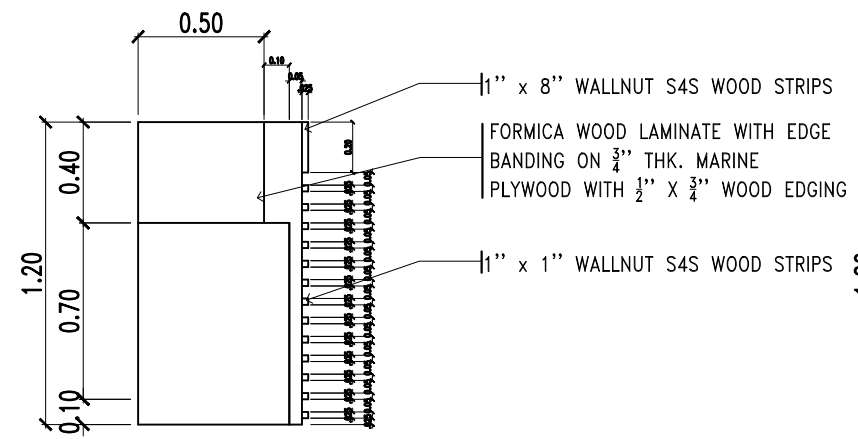
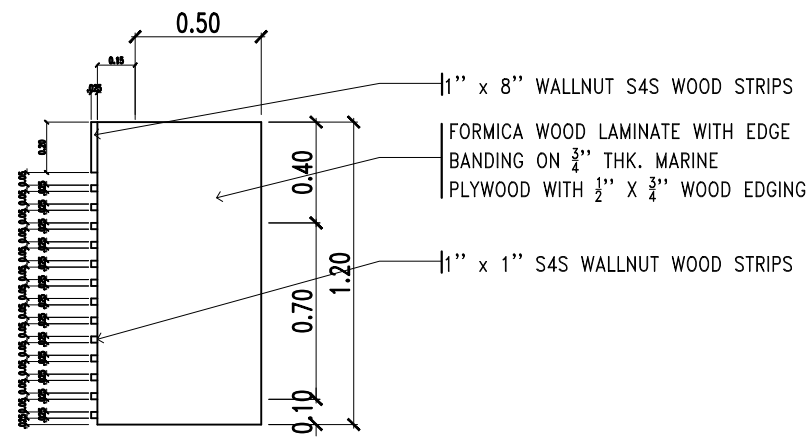

CUBICLE B RIGHT SIDE ELEVATION

SCALE 1:30 MTS.

CUBICLE B LEFT SIDE ELEVATION

SCALE 1:30 MTS.

CUBICLE B REAR ELEVATION

SCALE 1:30 MTS.

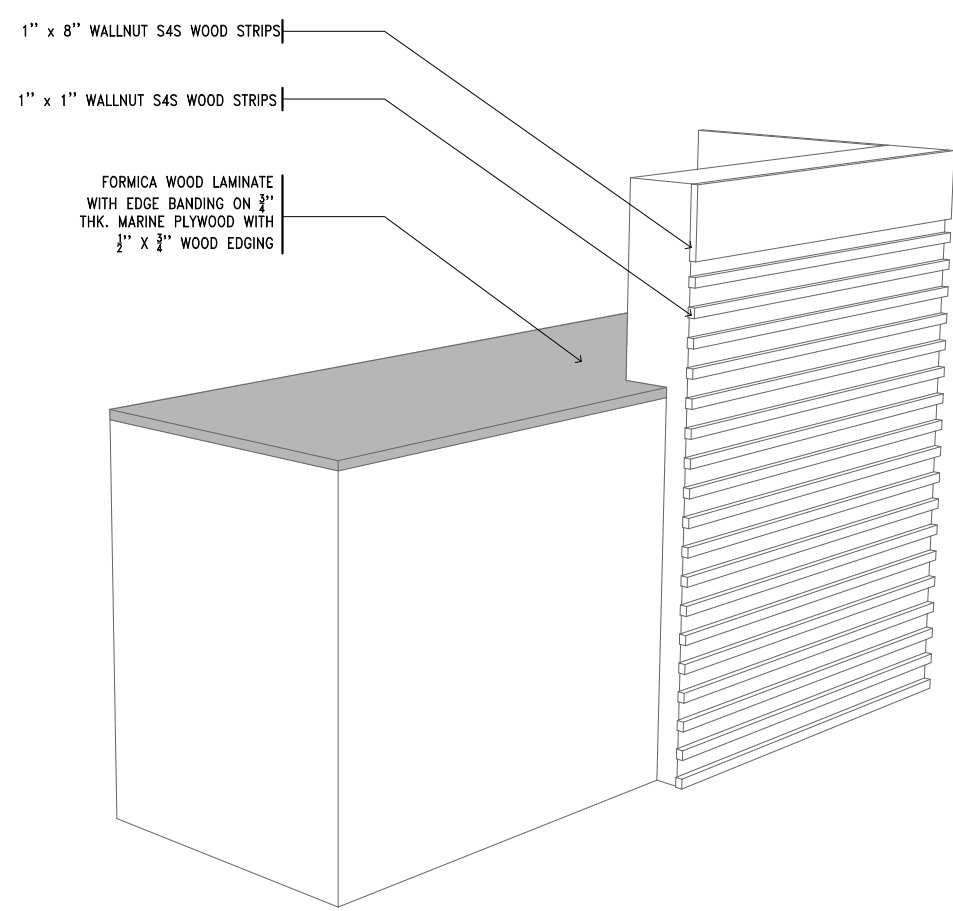

CUBICLE B ISOMETRIC DETAIL

NTS

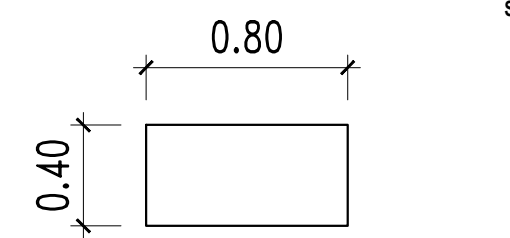

BOOK SHELF PLAN

SCALE 1:30 MTS.

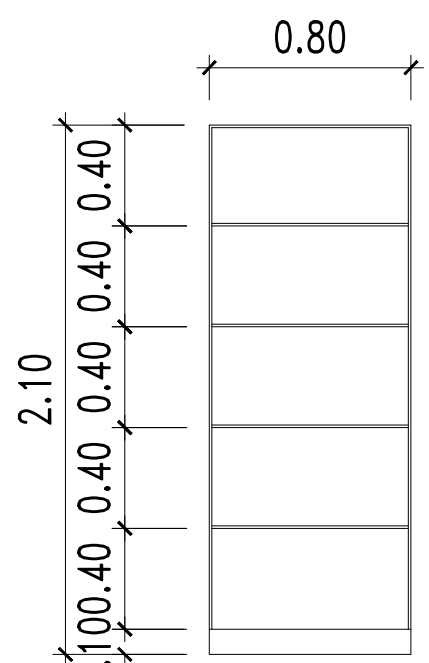

BOOK SHELF ELEVATION

SCALE 1:30 MTS.

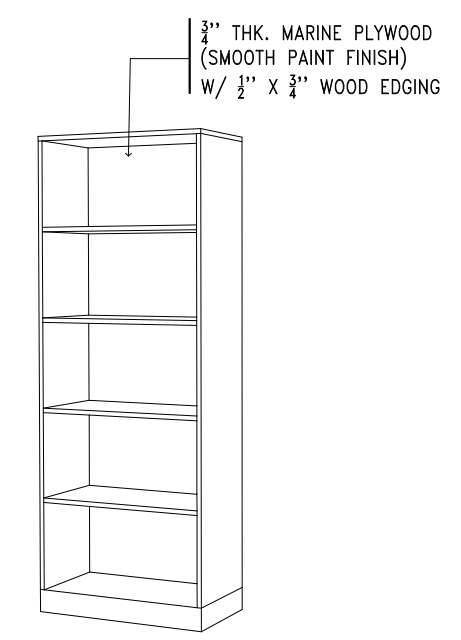

ISOMETRIC

NTS

 TARLAC STATE UNIVERSITY Facilities Development and Management Office Romulo Boulevard, Tarlac City, Philippines 2300	PROJECT TITLE:	REQUESTING OFFICE:	PREPARED BY:	CHECKED BY:	CERTIFIED BY:	RECOMMENDING APPROVAL:	APPROVED:	SHEET CONTENTS:	SHEET NO.:
	RENOVATION OF MIS OFFICE HARDWARE UNIT AND COMFORT ROOM							AS SHOWN	
	PROJECT LOCATION:	DR. MARLON V. GAMIDO M.I.S.O DIRECTOR	AR. MARK ANTHONY L. PUNZALAN ARCHITECT, FDMO	AR. ARLEN M. GUIEB PLANNING UNIT HEAD, FDMO	AR. CHERRY L. FABIANES DIRECTOR, FDMO	DR. GRACE N. ROSETE VP ADMIN AND FINANCE	DR. ARNOLD E. VELASCO PRESIDENT	DATE:	PAGE NO.:
	MULTI PURPOSE BUILDING, MAIN CAMPUS								